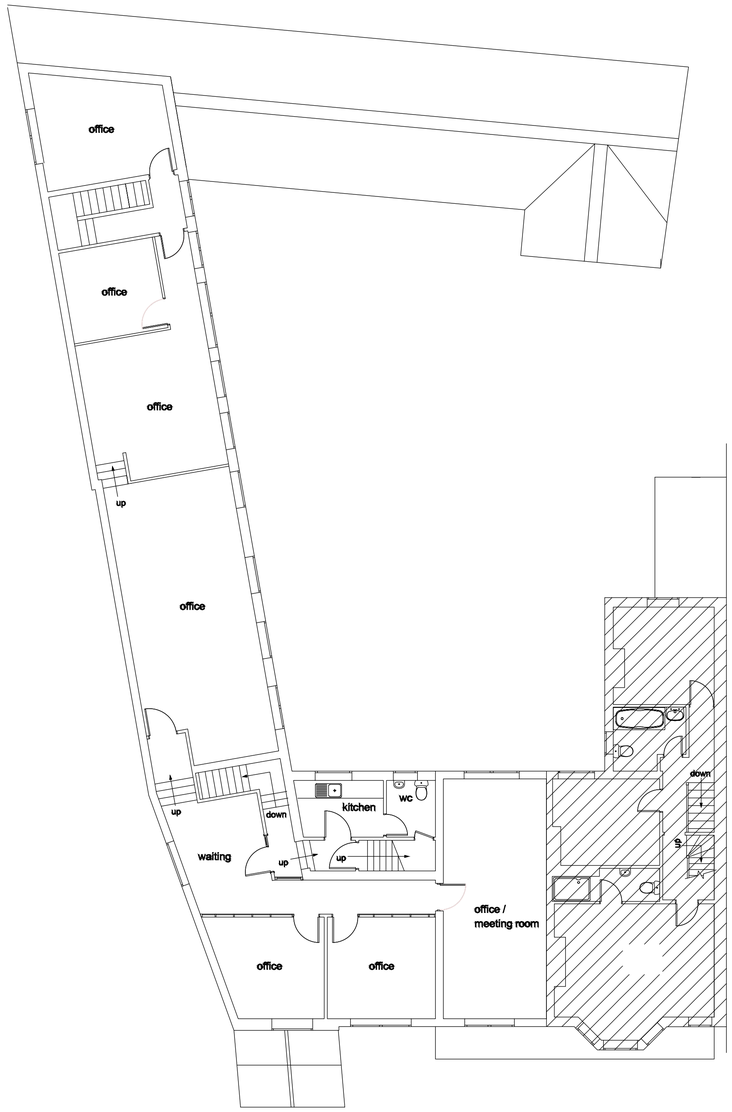

Existing First Floor Plan

SCALE 1:100

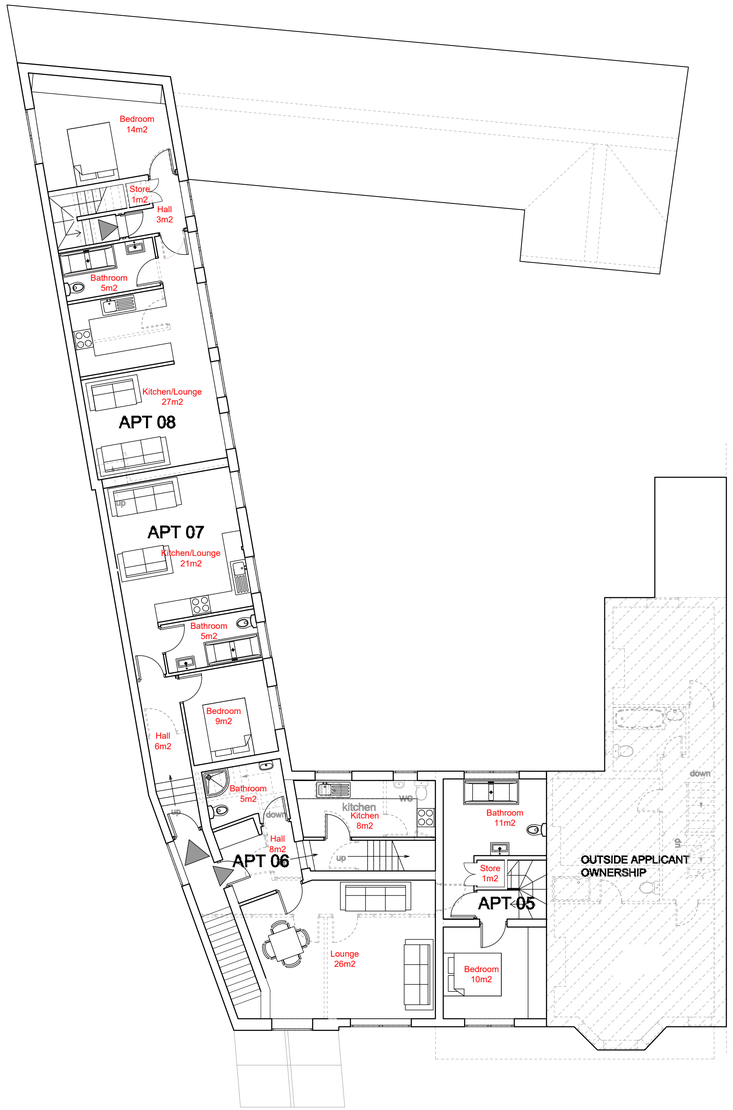

Proposed First Floor Plan

SCALE 1:100

GENERAL NOTES

INTERNAL APARTMENT AREA TOTALS:

APT 05	22m² (1st FLOOR AREA)
APT 06	47m² (1st FLOOR AREA)
APT 07	41m²
APT 08	50m²

Rev.	Description	By	Chkd.	Date
P01	ISSUED FOR APPROVAL	KBB	DJR	19/02/24

© COPYRIGHT OF BRIDGES POUND LIMITED. THIS DRAWING MUST NOT BE COPIED, TRANSMITTED OR PASSED TO A THIRD PARTY, WITHOUT PRIOR WRITTEN CONSENT.

ISO 9001 REGISTERED FIRM

BRIDGES POUND
CONSULTING ENGINEERS

St Magnus House
3 Lower Thames Street
London EC3R 6HD
Tel: 02081541943

Bridge House
141 Albany Road
Coventry CV56ND
Tel: 02477 719547

Pennyhole North
Wharfe Bank Mills
Ilkley Road Otley LS21 3JP
Tel: 01132740721

Email: general@bridgespound.co.uk

Client: Bridges Pound

Project: 141 Albany Road

Title: First Floor Plan

Drawing Status: FOR APPROVAL

Date: FEB 2024 | Drawn: KBB | Chkd: DJR

Scale: 1:100 | A1 | BPL Ref: M2636

Project - Originator - Zone - Level - Type - Discipline - Number | Rev

M2636-BPL-ZZ-01-DR-S-0100 | P01