BROMWICH HARDY
024 7630 8900
www.bromwichhardy.com

1 MITCHELL COURT, CASTLE MOUND WAY, RUGBY, CV23 0UY

For Sale: £700,000
To Rent: £75,000 per annum

5,001 sq ft (464.61 sq m)

Description

High-quality self-contained office building with 22 car spaces, open planned layout on the first floor and large meeting rooms and breakout spaces on the ground floor. W/C on both ground and first floors. Modern Kitchens and 24-hour security system.

Summary

- Raised Access Floors
- LED Lighting
- Air-Conditioning
- Double Glazed Windows
- 22 Car Parking Spaces

BROMWICH HARDY
024 7630 8900
www.bromwichhardy.com

1 MITCHELL COURT, CASTLE MOUND WAY, RUGBY, CV23 0UY

For Sale: £700,000
To Rent: £75,000 per annum

5,001 sq ft (464.61 sq m)

Location

1 Mitchell Court is located on Central Park, a popular business park location and a busy commercial hub. Its central location provides excellent road, rail and airport access across the UK. It is in close proximity to both J1 of M6, J19 & J20 of M1 and J1 of A14. Rugby town and its Station are 2.2 miles to the south, with regular train connections across the UK, including Birmingham, Edinburgh and London, with a fast train to Euston in under an hour. Please note all distances and measurements are approximate and the map location is not the exact location of the property

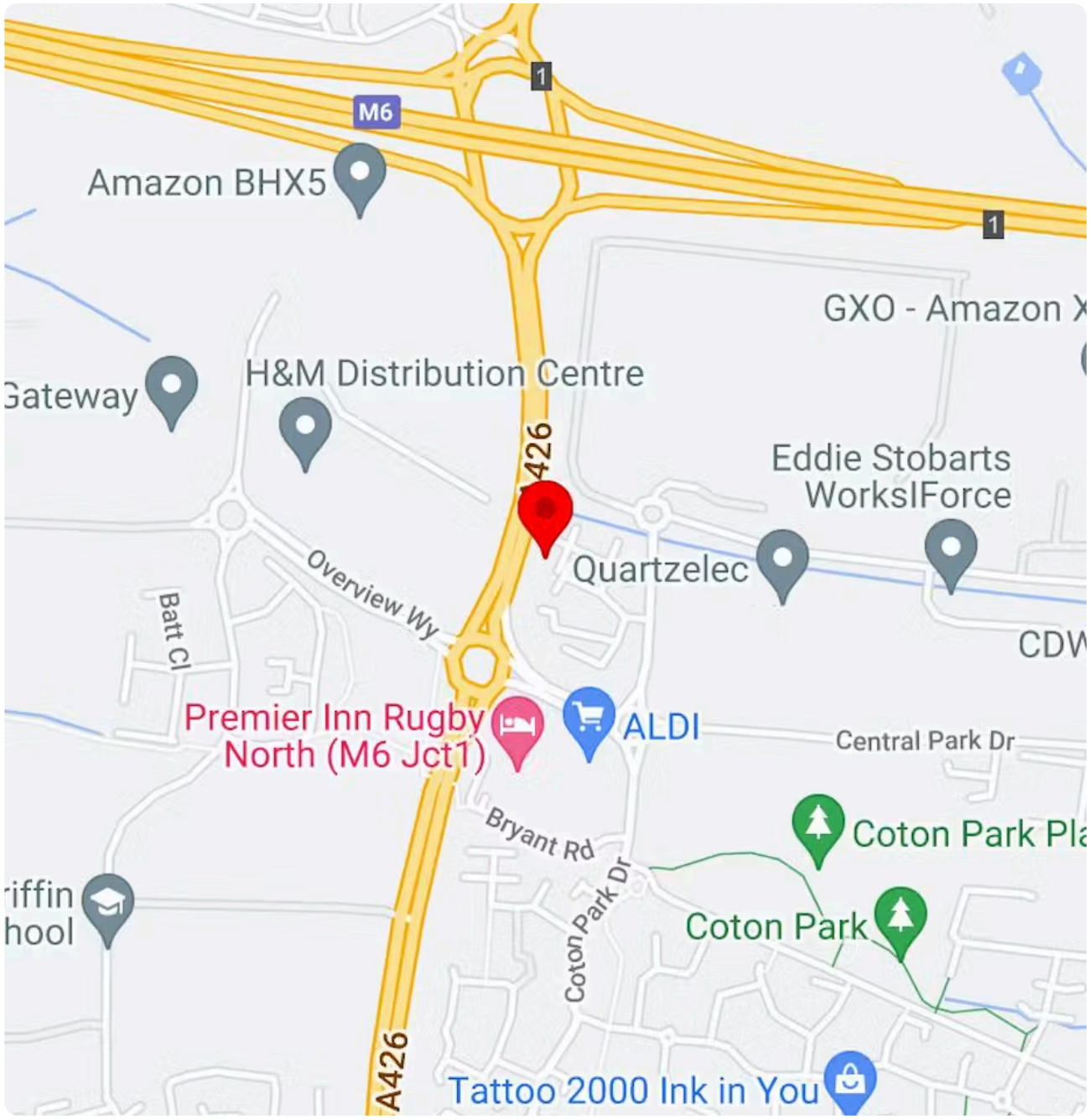

BROMWICH HARDY
024 7630 8900
www.bromwichhardy.com

1 MITCHELL COURT, CASTLE MOUND WAY, RUGBY, CV23 0UY

For Sale: £700,000
To Rent: £75,000 per annum

5,001 sq ft (464.61 sq m)

GALLERY

BROMWICH HARDY
024 7630 8900
www.bromwichhardy.com

1 MITCHELL COURT, CASTLE MOUND WAY, RUGBY, CV23 0UY

For Sale: £700,000
To Rent: £75,000 per annum

5,001 sq ft (464.61 sq m)

GALLERY

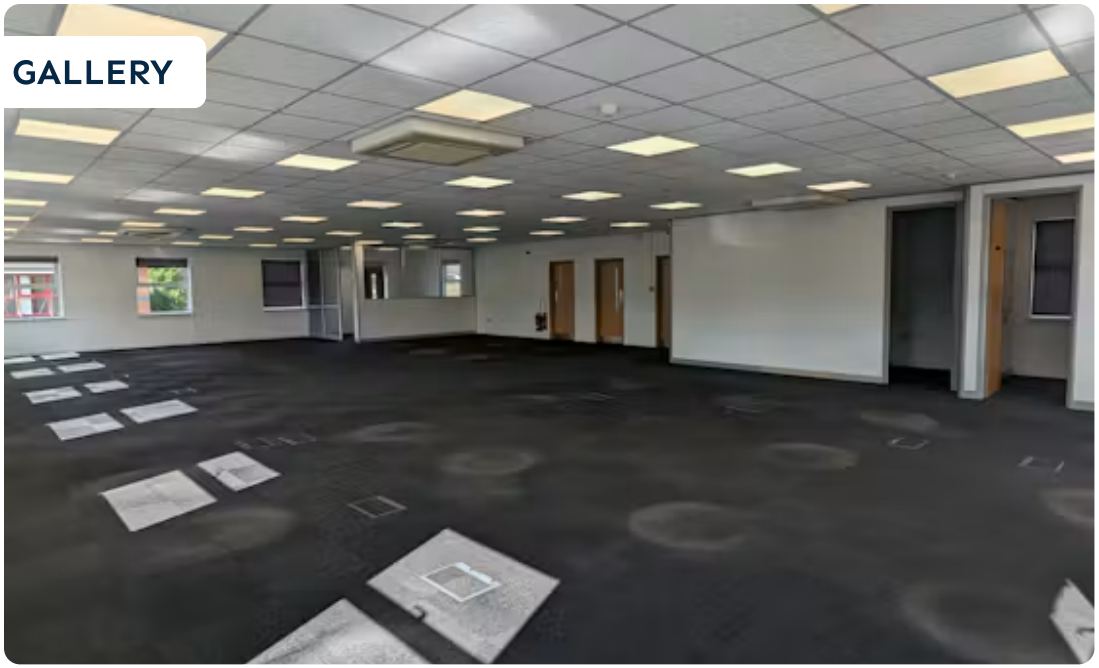

BROMWICH HARDY
024 7630 8900
www.bromwichhardy.com

1 MITCHELL COURT, CASTLE MOUND WAY, RUGBY, CV23 0UY

For Sale: £700,000
To Rent: £75,000 per annum

5,001 sq ft (464.61 sq m)

GALLERY

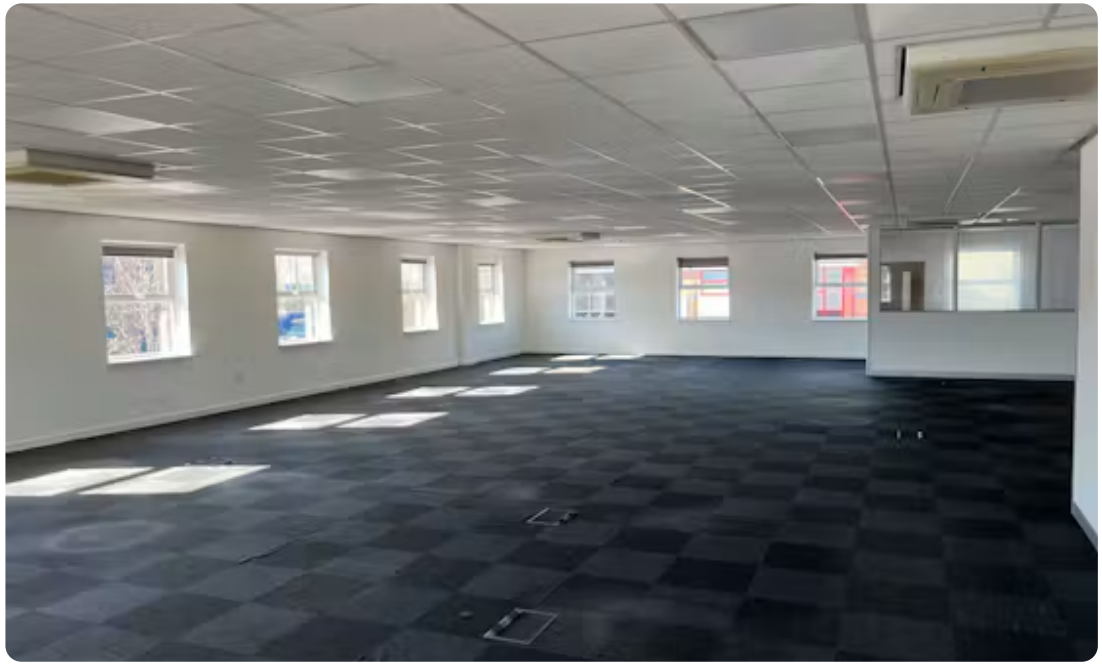

BROMWICH HARDY
024 7630 8900
www.bromwichhardy.com

1 MITCHELL COURT, CASTLE MOUND WAY, RUGBY, CV23 0UY

For Sale: £700,000
To Rent: £75,000 per annum

5,001 sq ft (464.61 sq m)

GALLERY

BROMWICH HARDY
024 7630 8900
www.bromwichhardy.com

1 MITCHELL COURT, CASTLE MOUND WAY, RUGBY, CV23 0UY

For Sale: £700,000
To Rent: £75,000 per annum

5,001 sq ft (464.61 sq m)

ACCOMMODATION

NAME	SQ FT	SQ M	AVAILABILITY
Unit - Unit 1	5,001	464.61	Available
Total	**5,001**	**464.61**	

RENT

£75,000 per annum

BUSINESS RATES

Rateable Value: £73,500
Rates Payable:
This is the rateable value for the property. It is not what you pay in business rates or rent. Your local council uses the rateable value to calculate the business rates bill.

POSSESSION

Available Immediately

ANTI MONEY LAUNDERING

To comply with our legal responsibilities for AntiMoney Laundering, it is necessary to check all parties involved in this transaction. It is the responsibility for parties on both sides to provide information necessary to complete these checks before the deal is completed.

VIEWINGS

Strictly by appointment with the agent Bromwich Hardy.

CONTACT

Ed Bunbury
07385 662 520
02476308900
ed.bunbury@bromwichhardy.com

Charlie Glover
07806 767 073
02476 308 900
charlie.glover@bromwichhardy.com

The above information contained within this brochure is subject to contract. These particulars are for general information only and do not constitute any part of an offer or contract. All statements contained therein are made without responsibility on the part of the vendors or lessors and are not to be relied upon as statement or representation of fact. Intending purchasers or lessees must satisfy themselves, by inspection, or otherwise, as to the correctness of each of the statements of dimensions contained in these particulars. Generated on 21/10/2026

BROMWICH HARDY

024 7630 8900

www.bromwichhardy.com

Award winning commercial property advice from the team you can trust

- Commercial Agency Advice
- Sales
- Lettings
- Development Advisory
- Complete Property Management Services
- Professional Services
- Lease Renewals
- Rent Reviews
- Valuation Advice

Read our latest Barometer

BROMWICH HARDY
024 7630 8900
www.bromwichhardy.com

1 The Cobalt Centre,
Siskin Parkway East,
Middlemarch Business Park,
Coventry
CV3 4PE

RICS
the mark of property professionalism worldwide