TELSAR.com

FOR SALE

Unit D3, Braintree Industrial Estate

Braintree Road, Ruislip, HA4 0EJ

Warehouse / Storage Unit with Modern Offices

6,382 sq ft

(592.91 sq m)

- Min eaves 2.65m rising to 3.87m
- Allocated parking spaces
- Power & gas
- Electric roller shutter door
- W/Cs & kitchenette
- Florescent strip lighting
- Office A/C & gas heating
- Close proximity to A40
- Walking distance to South Ruislip UG Station

Unit D3, Braintree Industrial Estate, Braintree Road, Ruislip, HA4 0EJ

Summary

Available Size	6,382 sq ft
Price	£1,350,000
Business Rates	Interested parties to contact the London Borough of Hillingdon.
Service Charge	Approx. £1800 per annum
VAT	Applicable
Legal Fees	Each party to bear their own costs
EPC Rating	D (97)

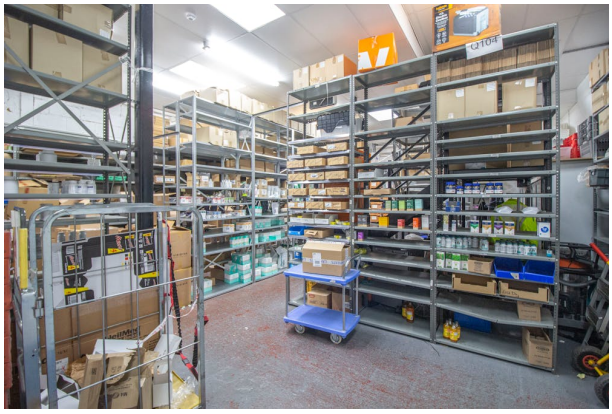

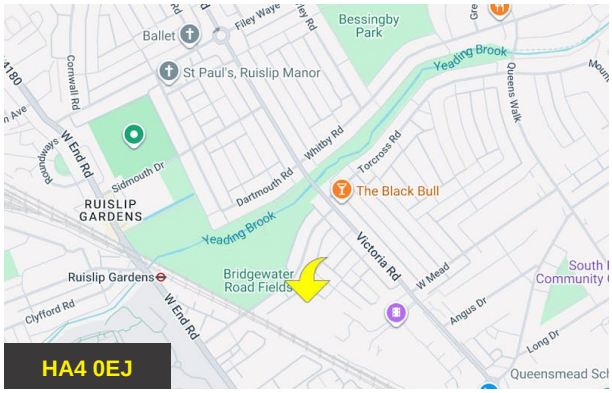

Description

The premises comprise an end-terraced industrial/storage unit primarily of brick and block construction to a steel truss frame and pitched roof. The ground floor warehouse is used predominantly for storage with ancillary office accommodation to the ground floor and fitted offices on the first & second floors. The unit benefits from an electric roller shutter door located to the front of the property with ample dedicated parking is available on the estate.

Location

Unit D3 is located on the well-known Braintree Industrial Estate on Braintree Road which is located on the south west side of Victoria Road midway between South Ruislip and Ruislip Gardens underground stations. The Estate is easily accessible to the A40 Western Avenue at the Polish War Memorial junction.

Accommodation

All measurements are approximate and measured on a gross internal area basis.

Description	sq ft	sq m
Ground Floor Warehouse	3,071	285.31
Ground Floor Offices	917	85.19
First Floor Offices	1,494	138.80
Second Floor Offices	900	83.61
Total	**6,382**	**592.91**

Tenure

Freehold.

Anti-Money Laundering (AML) Requirements

Interested parties will be required to provide the appropriate information to satisfy current AML regulations at the stage Heads of Terms are agreed.

Disclaimer

None of the amenities have been tested by Telsar.

Viewing & Further Information

Jack Pay
020 8075 1238 | 07411 576313
jp@telsar.com

Tom Boxall
0208 075 1239 | 07481 186334
tb@telsar.com

Misrepresentation Telsar Ltd and its joint agents, give notice that these particulars are set out as a general outline only for the guidance of intending Purchasers or Lessees, and do not constitute any part of an offer or contract. Details are given without any responsibility and any intending Purchasers, Lessees or Third Parties should not rely on them as statements or representations of fact, but must satisfy themselves by inspection or otherwise as to the correctness of each of them. No person in the employment of Telsar Ltd or its joint agents, has any authority to make any representation or warranty whatsoever in relation to this property. All rentals and prices are quoted exclusive of VAT.