Unit 3, Ashford Industrial Estate, Shield Road, Ashford, TW15 1AU

To Let

2,323 sq ft

Warehouse / Industrial Unit With Car Parking To Be Refurbished

Unit 3, Ashford Industrial Estate, Shield Road, Ashford, TW15 1AU

Summary

- Lease: New Lease

Further information

- View details on our website

Contact & Viewings

Thomas Bond
07709 500397
Thomas.Bond@jll.com

Fraser Yuill
+447889068379
fraser.yuill@jll.com

Katy Kenealy
07892 704 393
katy.kenealy@jll.com

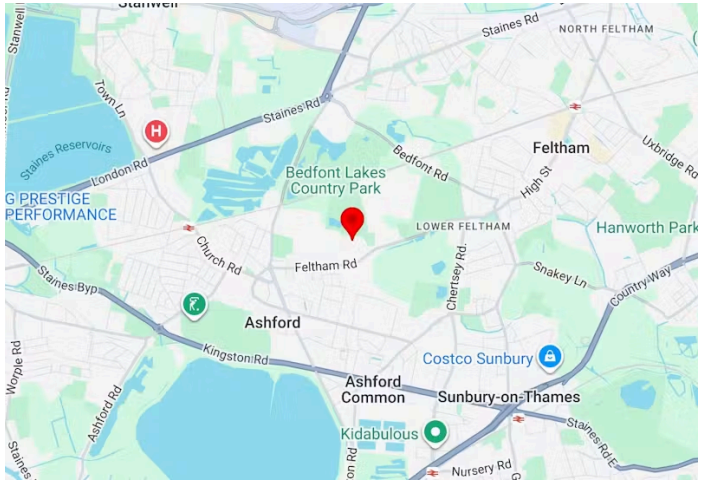

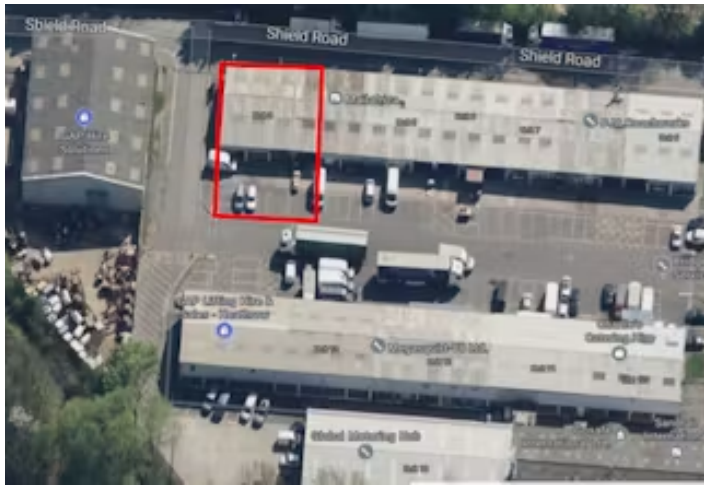

Description

Unit 3 comprises an end of terrace warehouse premises with a concertina loading door, separate pedestrian entrance, three phase power and 8 car parking spaces.

Location

Ashford Industrial Estate is located off Challenge Road via Feltham Road. The site is approximately 3 miles from the Heathrow Southern Perimeter Road with access to T4 and the Cargo Centre.
The unit is located on Shield Road, an established industrial location, providing good access to the M25 & M3 with Junction 1 of the M3 being within a 5 minute drive. There is also a good rail connection from Ashford Station that provides a regular service to London Waterloo; approx. 35 minute journey time.

Accommodation

Description	sq ft	sq m
Ground floor	2,323	215.81
Total	**2,323**	**215.81**

Specifications

The property benefits from the following amenities: -
• Concertina loading door
• Minimum eaves height of 3m
• c.6 car parking spaces
• Three phase power
• Strip lighting
• WCs

Terms

The accommodation is available on a new Full Repairing and Insuring Lease direct from the landlord.

Service Charge

A service charge is payable in respect of services to the common parts of the estate. Further details available from the agents.

020 8759 4141
jll.com

© 2025 Jones Lang LaSalle IP, Inc. All rights reserved. The information contained in this document is proprietary to Jones Lang LaSalle and shall be used solely for the purposes of evaluating this proposal. All such documentation and information remains the property of Jones Lang LaSalle and shall be kept confidential. Reproduction of any part of this document is authorised only to the extent necessary for its evaluation. It is not to be shown to any third party without the prior written authorisation of Jones Lang LaSalle.