Industrial / Warehouse

TO LET

CURCHOD&CO

Unit 19

Eversley Way, Egham, TW20 8RG

Refurbished warehouse unit available To Let

619 sq ft

(57.51 sq m)

- Fully refurbished
- 3 phase power
- Close proximity to M25 and Heathrow airport
- 3m x 3.1m roller shutter door
- 3.9m min eaves
- 2 parking spaces

Unit 19, Eversley Way, Egham, TW20 8RG

Summary

Available Size	619 sq ft
Rent	£20,000 per annum
Rates Payable	£6,048 per annum based on 2026 valuation
Rateable Value	£14,000
Service Charge	£0.50 per sq ft Service charge details can be provided on request.
VAT	To be confirmed
Legal Fees	Each party to bear their own costs
EPC Rating	D

Description

Unit 19 totals 619 sq. ft of ground floor warehouse accommodation with a roller shutter door of 3m x 3.1m. The property has a minimum eaves of 3.9m and has the potential for a mezzanine floor to be added, there are roof lights and three phase power and a w/c. The property has been refurbished by the Landlord and benefits from two car parking spaces directly outside the property.

Location

The property is situated within the well-established Thorpe Industrial Estate on Eversley Way, Junction 13 of the M25 is within approximately 1 mile, providing direct access to Heathrow Airport (approximately 12 miles) and the wider motorway network. Egham town centre is within 2 miles and Egham railway station provides regular services to London Waterloo.

Accommodation

The accommodation comprises the following areas:

Name	sq ft	sq m	Availability
Ground	619	57.51	Available
Total	**619**	**57.51**	

Viewings

Viewings to be arranged via sole agents Curchod & Co only.

Terms

Available by way of a new full repairing and insuring (FRI) lease for a term to be agreed.

Anti-Money Laundering

To comply with Anti Money Laundering regulations, Curchod & Co undertake ID checks for all successful purchasers and tenants where legislation requires us to do so.

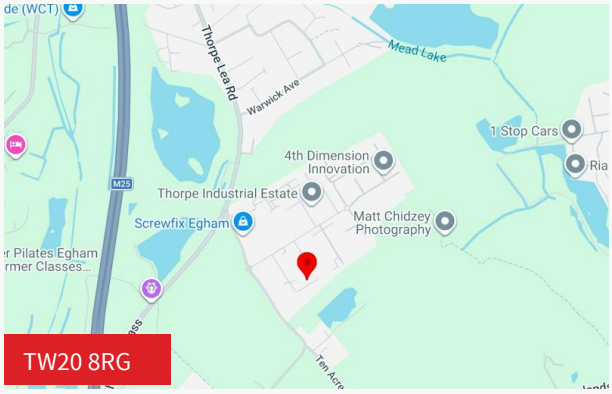

Viewing & Further Information

John Shaw
01483 730060 | 07808 896311
jshaw@curchodandco.com

More properties @ curchodandco.com

Unless otherwise stated, all prices and rents are quoted exclusive of Value Added Tax (V.A.T)
Misrepresentation Act 1967 - Whilst all the information in these particulars is believed to be correct, neither the agents nor their clients guarantee its accuracy, nor is it intended to form part of any contract. All areas quoted are approximate. Finance Act 1989 - Unless otherwise stated, all prices and rents are quoted exclusive of Value Added Tax (V.A.T). Any intending purchasers or lessees must satisfy themselves independently as to the incidence of V.A.T. in respect of any transaction. In order to promote constructive and collaborative negotiations when agreeing Heads of Terms, Curchod and Co confirm they follow the mandatory and best practice requirements stated within the RICS Professional Statement (1st Edition) Code for Leasing Business Premises 2020. www.rics.org. Generated on 16/10/2026

19
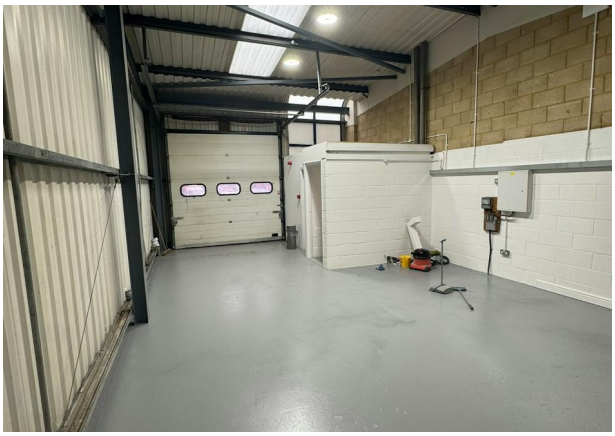
19