

# Port Causeway House

Bromborough

**Wirral**  
**CH62 4TG**

10,182 Sq. ft  
Self-Contained  
Office Building  
Available for Lease

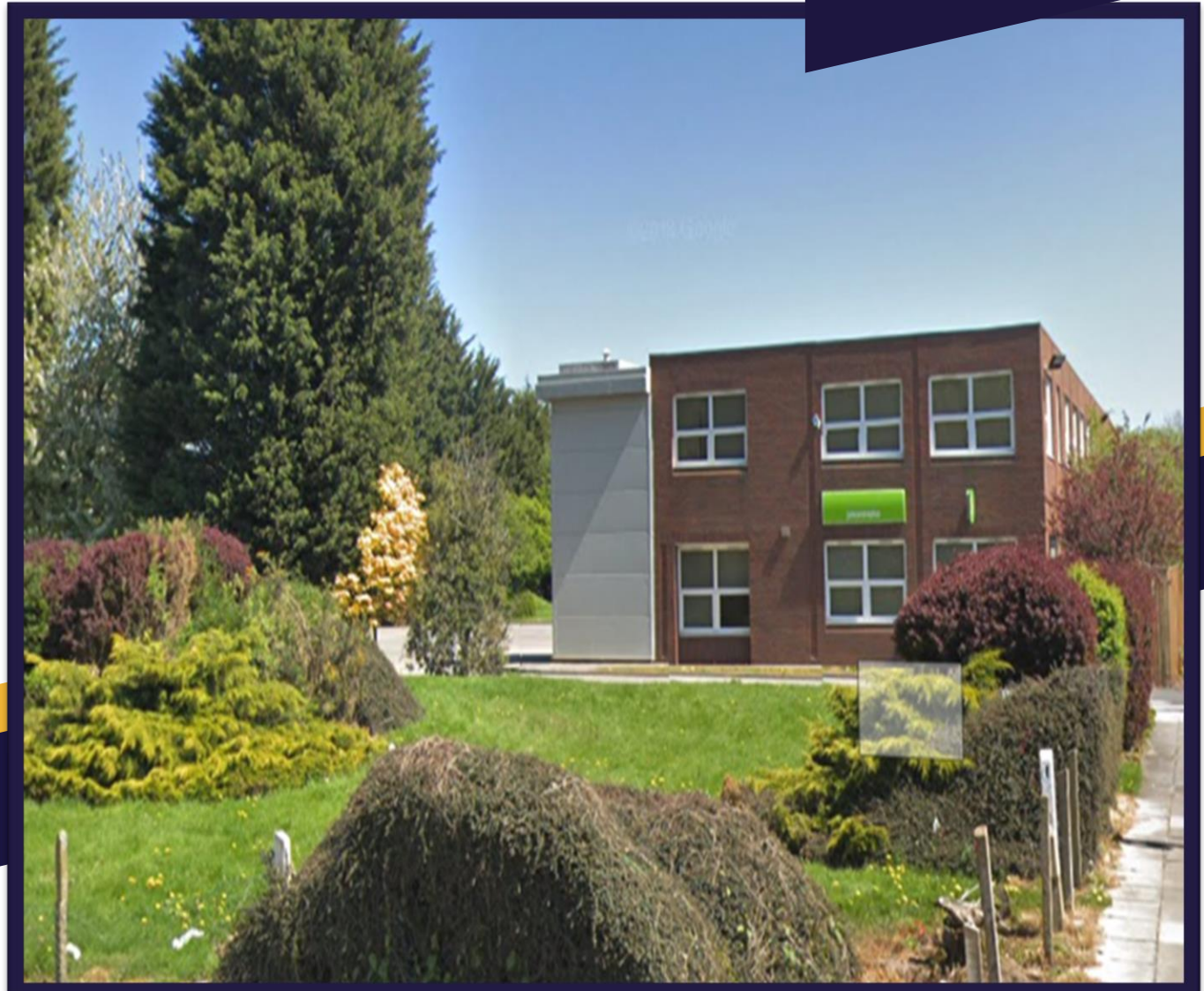



# PROPERTY HIGHLIGHTS

The property is located within Bromborough adjacent to the A41, New Chester Road. Bromborough is located within the East of the Metropolitan Borough of Wirral and to the south of the City Centre approximately 15-minute drive. The property is in close proximity to Croft Business Park and is adjacent Aldi Supermarket to the rear. The nearest train station is Port Sunlight Train Station approximately 1.0 miles from the site along with the M53 Motorway.

The property itself is a two-storey brick construction with an extended glassed entrance. The roof is flat with double glazed uPVC windows throughout each floor. The Property is available as a self-contained opportunity which is partially fitted out to include meeting rooms and was previously used as a Job Centre.

The specification includes:

- Raised Flooring
- Radiator heating
- EPC C
- DDA Complaint Lift
- Perimeter trunking
- Suspended Ceiling
- LED Lighting
- Car Parking available



# PROPERTY HIGHLIGHTS

## Available Now:

Floor	Size (SQ FT) NIA	SQ M
Ground	5,091	472
1 <sup>st</sup>	5,091	472
Total	10,182	945

### Reception

- The building features a spacious and modern reception area, creating a professional and welcoming first impression for visitors.

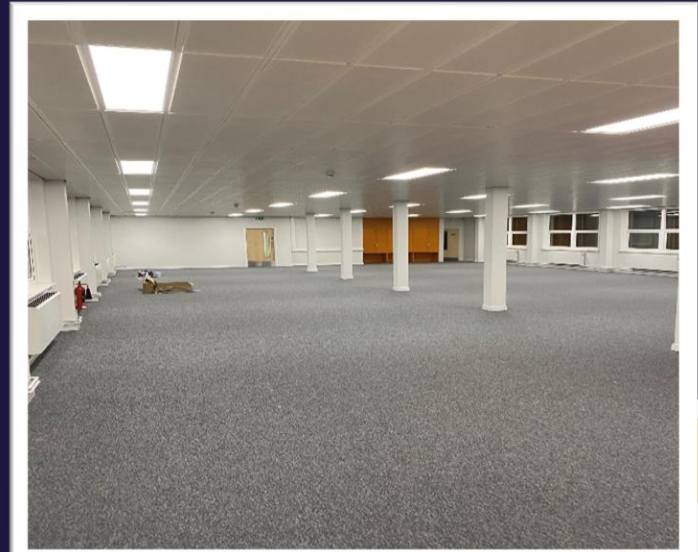

### Meeting Rooms

- The building offers generous meeting room space, providing flexible, well-equipped environments for collaboration, presentations, and private discussions.



### Break out

- The building offers recently refurbished office accommodation and includes kitchen and toilets.

# FLOOR PLAN



**Fitted space**



**Kitchen/Breakout spaces**



**Private Offices**



**Meeting Rooms**



**DDA Complaint Lift**

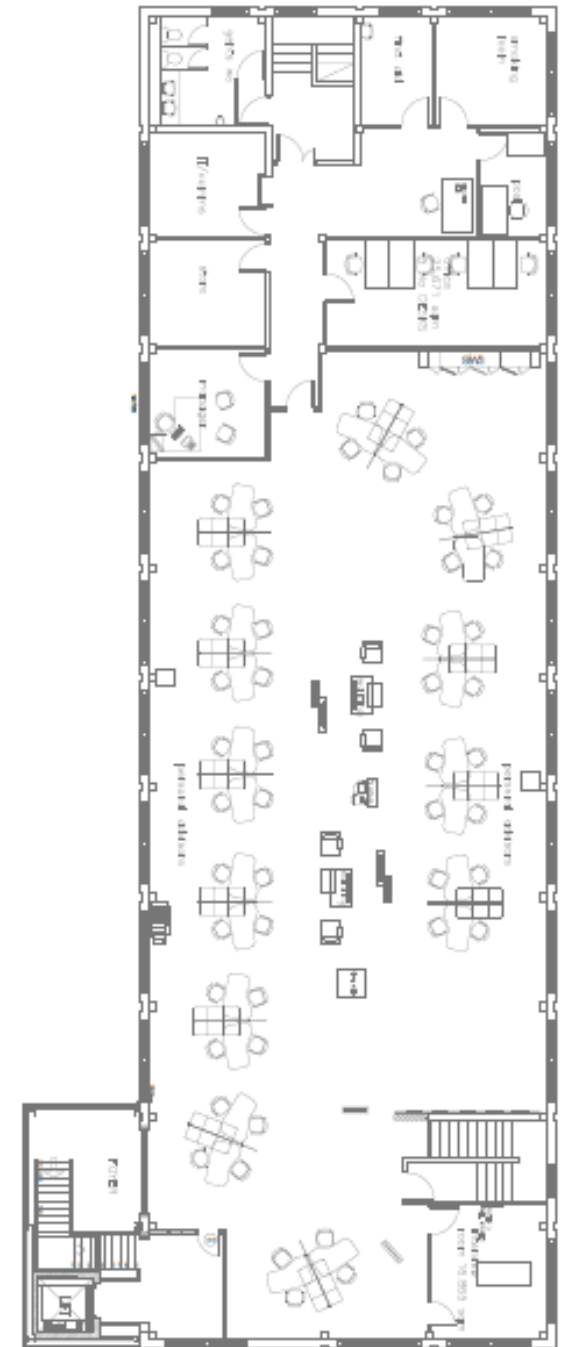

**Indicative 1<sup>st</sup> Floor Layout Plan**

# LOCATION

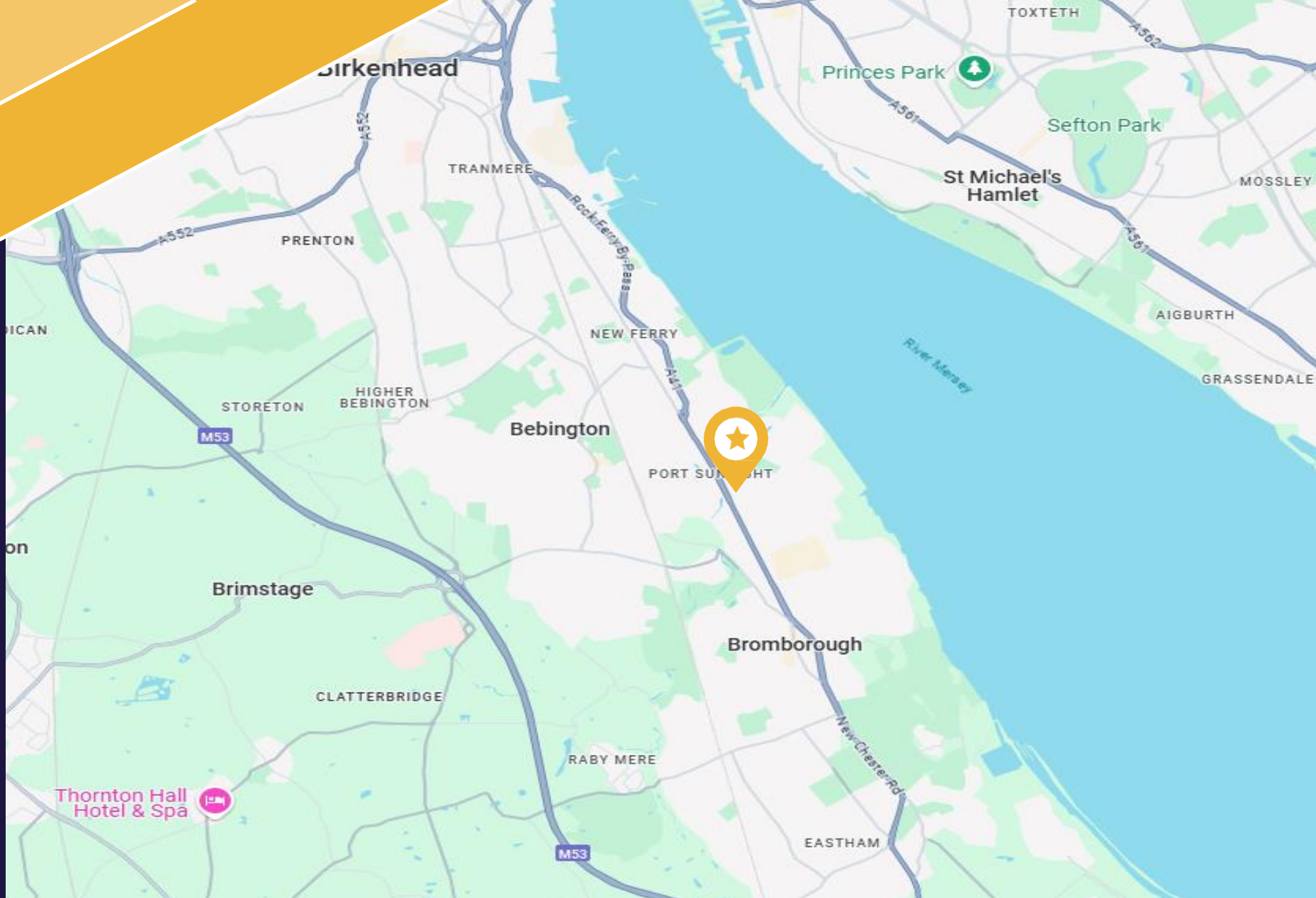

The property is located within Bromborough adjacent to the A41, New Chester Road. Bromborough is located within the East of the Metropolitan Borough of Wirral and to the south of the City Centre approximately 15-minute drive. The property is in close proximity to Croft Business Park and is adjacent Aldi Supermarket to the rear. The nearest train station is Port Sunlight Train Station approximately 1.0 miles from the site along with the M53 Motorway.



# FURTHER INFORMATION

## Terms

The suite is available by way of an assignment or by way of a new lease with the landlord, subject to agreed terms.

## Rent

Further information on request.

## EPC

Available on request.

## Viewings

Strictly by appointment.

### Joe Parker

Senior Surveyor

0161 235 8968

[joe.parker@cushwake.com](mailto:joe.parker@cushwake.com)

### Jenson Smith

Surveyor

0161 236 9595

[Jenson.smith@cushwake.com](mailto:Jenson.smith@cushwake.com)

1 Marsden St,

Manchester, M2 1HW

+44 (0) 161 236 9595

[cushmanwakefield.com](http://cushmanwakefield.com)

MISREPRESENTATION ACT: Cushman & Wakefield Debenham Tie Leung Limited ("C&W") gives notice to anyone who may read these particulars as follows: 1. These particulars are prepared for the guidance only of prospective purchasers. They are intended to give a fair overall description of the property only and do not constitute any part of an offer or contract. 2. Any information contained in these particulars (whether in the text, plans or photographs) is given in good faith but should not be relied upon as being a statement or representation of fact or that the property is in good condition or otherwise nor that any services or facilities are in good working order. 3. The photographs appearing in these particulars show only certain parts and aspects of the property at the time when the photographs were taken. Certain aspects may have changed since the photographs were taken and it should not be assumed that the property remains precisely as displayed in the photographs. Furthermore, no assumptions should be made in respect of parts of the property which are not shown in the photographs. Any areas, measurements or distances referred to herein are approximate only. 4. Where there is reference in these particulars to the fact that alterations have been carried out or that a particular use is made of any part of the property this is not intended to be a statement that any necessary planning, building regulations or other consents have been obtained and these matters must be verified by any intending purchaser. 5. No person in the employment of C&W has any authority to make or give any representation or warranty whatsoever in relation to this property. 6. This property is offered subject to contract and unless otherwise stated all rents are quoted exclusive of VAT. 7. Unless otherwise stated, no investigations have been made by or on behalf of C&W regarding pollution, or potential land, air or water contamination. Interested parties are advised to carry out their own investigations as required.