



LOCATION

Situated within the **Coutts Bank Headquarters building**, 442 Strand is directly opposite **Charing Cross National Rail & Underground Station** and 400 metres east of the world-renowned **Trafalgar Square**. Combined rail & underground passengers exceed 35 million per annum. Neighbouring brands include Marugame, GAIL's, Itsu, Pizza Express and more.

LEASE

Available by way of a new lease. The lease is to be excluded from the security of tenure and compensation provisions of the Landlord & Tenant Act 1954 (Part II).

RENT

On application.

LEGAL

Each party to be responsible for their own legal costs.

EPC

D(83) Full report available on request

Accommodation

Gross Frontage	18.7 ft	5.7 m
Shop Depth	50.6 ft	15.3 m
Ground Floor	1,205 sq ft	112 sq m

Business Rates

Rateable Value (2023)	£104,000
Rates Payable (2024/25)	£58,864

Viewing is strictly by prior appointment via Cushman & Wakefield or joint agent, Avison Young.

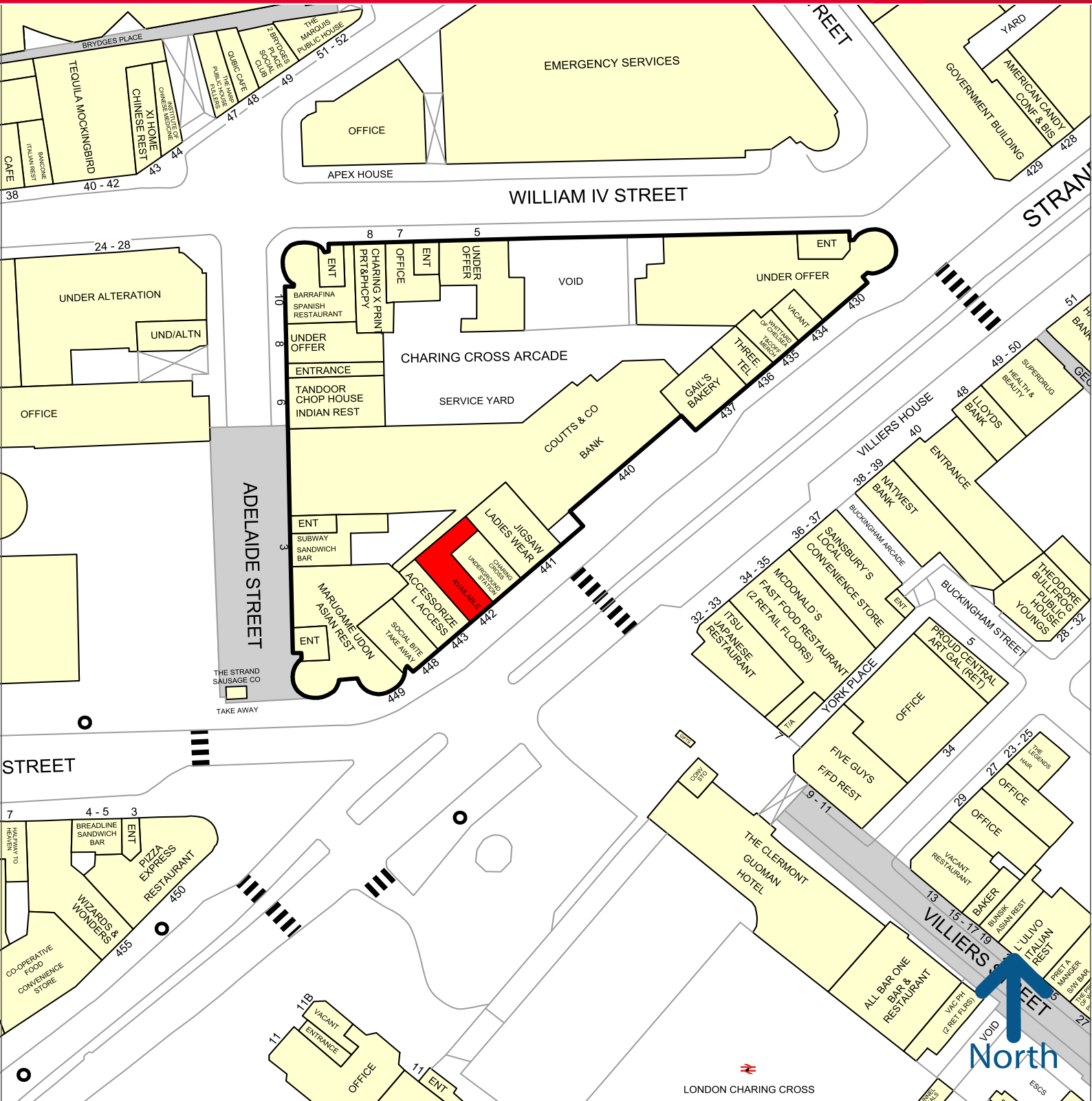

North

50 metres

MISREPRESENTATION ACT 1967 & PROPERTY MISDESCRIPTIONS ACT 1991

Cushman & Wakefield LLP, their clients and any joint agents give notice that: (i) these particulars do not form any part of any offer or contract and must not be relied upon as statements or representation of fact. (ii) No person in the employment of the agent(s) has any authority to make or give any representation or warranty whatever in relation to this property. (iii) Floor areas, measurements or distances given are approximate. Unless otherwise stated, any rents or outgoings quoted are exclusive of VAT. (iv) Any descriptions given of the property cannot be taken to imply, it is in good repair, has all necessary consents, is free of contamination, or that the services and facilities are in working order. Interested parties are advised to carry out their own investigations as requested. Publication Date: June 2024

Regulated by the Royal Institution of Chartered Surveyors.

CUSHMAN & WAKEFIELD

43-45 Portman Square

London W1H 6LY

+44 207 152 5000

cushmanwakefield.com