



**FOR SALE**

**Units 1-2 Mangham Court,  
Mangham Way, Rotherham, S61  
4RL**



**Self-Contained Hybrid Industrial Unit - 22,113 sq ft  
(2,054 sq m)**

- Rare opportunity to purchase freehold
- Excellent prominence to Mangham Road
- Self-contained modern unit
- Dedicated parking
- Two storey office accommodation



# FOR SALE

## Units 1-2 Mangham Court, Mangham Way, Rotherham, S61 4RL

### Location

The property is situated of Mangham Way which joins Mangham Road part of Barbot Industrial Estate, which lies approximately 1.2 miles north of Rotherham city centre. Junction 34 of the M1 is a 10-minute drive to the subject location, with Sheffield approximately 8 miles to the southwest and Leeds approximately 33 miles to the north.

Surrounding occupiers include DVSA, ASD Lighting, Screwfix and NovaCity.

### Description

The subject property comprises of a detached warehouse of a steel portal frame construction, clad to the front elevation clad with brick and window panelling. The sides/rear clad with profile metal sheet cladding to the upper parts and a roof incorporating translucent roof lights. Access to the unit is provided by two roller shutter doors with one being electric and the other manual. Services are provided with dual supply of 3 phase electric, gas and water.

### Accommodation

The accommodation is measured on a gross internal floor area basis as follows:

Description	Sq m	Sq ft
Warehouse	1,318	14,192
Offices	736	7,921
<b>Total</b>	<b>2,054</b>	<b>22,113</b>

### Terms

The property is available on a freehold basis with vacant possession. Further information is available from the sole agents, Cushman & Wakefield.

### Legal Costs

Each party is to be responsible for their own legal costs incurred in connection with the completion of the transaction.

### EPC

A full copy of the energy performance certificate is available upon request.

### Rateable Value

The current rateable value for the property is £69,000 within the 2024 rating list. The current UBR for 2023/24 is 49.9p therefore the rates payable is per annum is £34,431.

### Viewing

Strictly by prior appointment with the sole agents:-

Tom Cooley  
+44 (0) 7385 949988  
[tom.cooley@cushwake.com](mailto:tom.cooley@cushwake.com)

Dave Robinson  
+44 (0) 7784 156664  
[david.robinson@cushwake.com](mailto:david.robinson@cushwake.com)

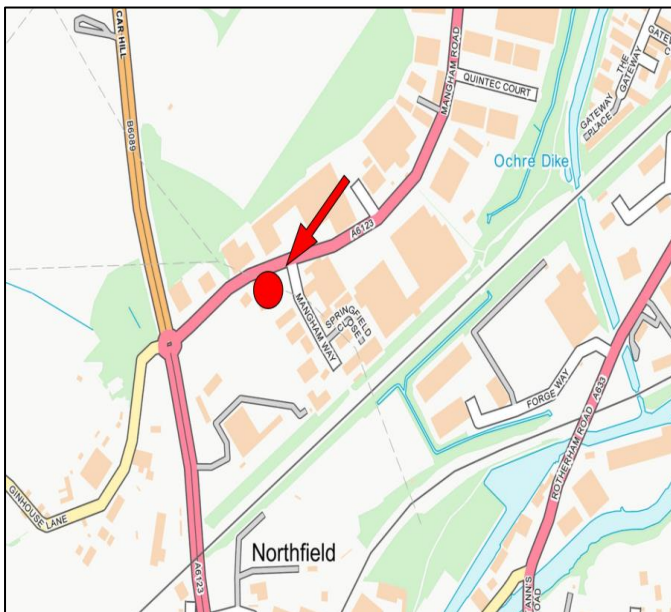



# FOR SALE

## Units 1-2 Mangham Court, Mangham Way, Rotherham, S61 4RL

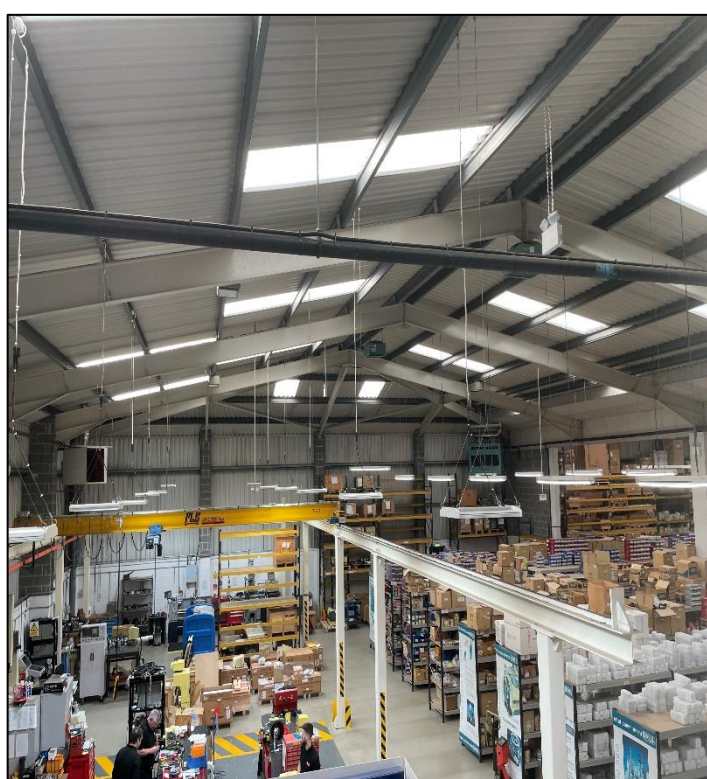
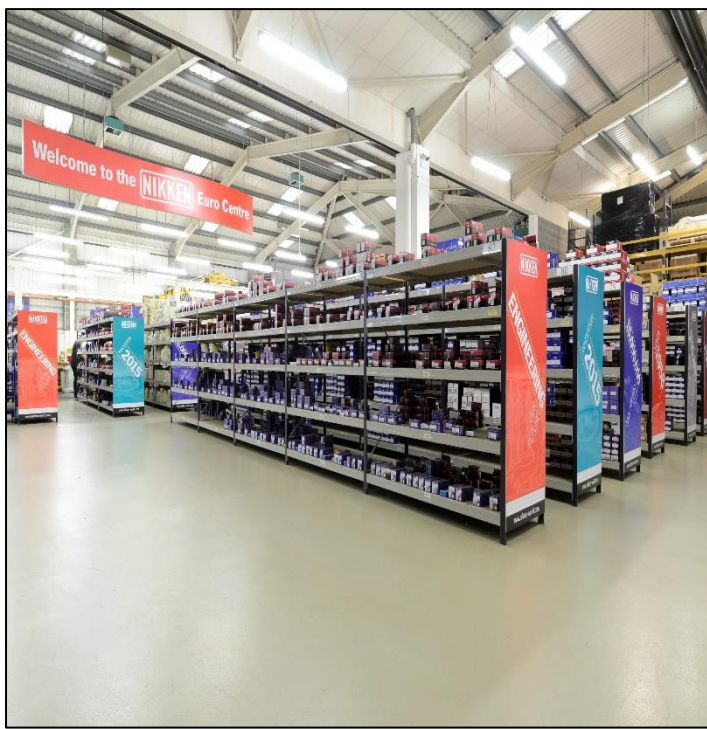

Cushman & Wakefield Debenham Tie Leung Limited (the "Agents") give notice to anyone who may read these particulars as follows: 1. These particulars are prepared for the guidance only of prospective purchasers. They are intended to give a fair overall description of the property only and do not constitute any part of an offer or contract. 2. Any information contained in these particulars (whether in the text, plans or photographs) is given in good faith but should not be relied upon as being a statement or representation of fact or that the property is in good condition or otherwise nor that any services or facilities are in good working order. 3. The photographs appearing in these particulars show only certain parts and aspects of the property at the time when the photographs were taken. Certain aspects may have changed since the photographs were taken and it should not be assumed that the property remains precisely as displayed in the photographs. Furthermore, no assumptions should be made in respect of parts of the property which are not shown in the photographs. Any areas, measurements or distances referred to herein are approximate only. 4. Where there is reference in these particulars to the fact that alterations have been carried out or that a particular use is made of any part of the property this is not intended to be a statement that any necessary planning, building regulations or other consents have been obtained and these matters must be verified by any intending purchaser. 5. No person in the employment of the Agents has any authority to make or give any representation or warranty whatsoever in relation to this property. 6. This property is offered subject to contract and unless otherwise stated all rents are quoted exclusive of VAT. 7. Unless otherwise stated, no investigations have been made by or on behalf of the Agents regarding pollution, or potential land, air or water contamination. Interested parties are advised to carry out their own investigations as required. 8. Copyright and confidentiality Expian, 2017. © Crown copyright and Expian Copyright. All rights reserved. Licence Number PU 100017316 .March 2021.