Purcell Avenue Industrial Estate

Port Talbot, SA12 7PT

Warehouse | 1,693 ft²

- Close to the M4
- On-site parking
- Three-phase power
- Roller shutter door



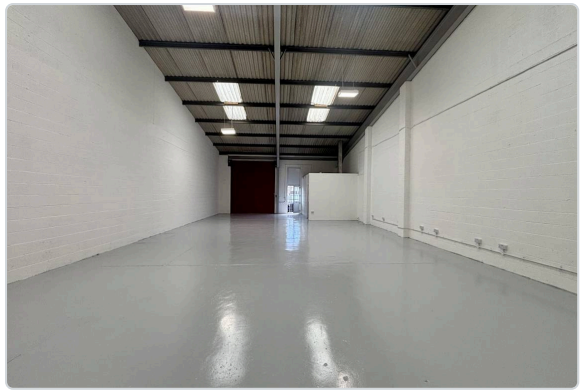

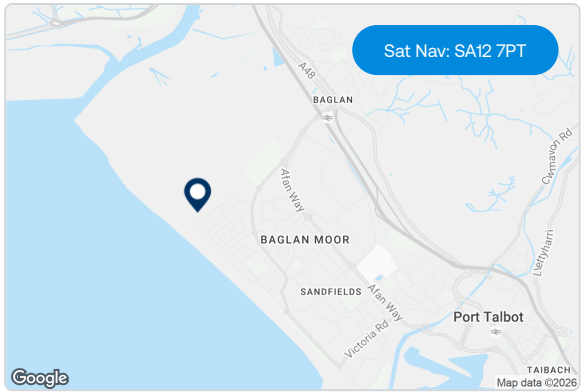

Description

Purcell Avenue Industrial Estate is situated on the well-established Sandfields Industrial Estate and comprises a range of light industrial/warehouse units. The units benefit from office accommodation, WCs, a single roller shutter door which is approximately 3 m wide and 3.5 m high and a separate pedestrian entrance. Warehouse minimum eaves height 3.4 metres. Warehouse maximum eaves height 6.5 metres.

Location

Purcell Avenue Industrial Estate on Endeavour Close, forms part of Sandfields Industrial Estate which is accessed via Purcell Avenue and located adjacent to Baglan Energy Park. The Estate benefits from excellent road links via the M4 motorway (J45) and is in close proximity to main line rail service at Port Talbot Parkway station, there is also a rail station at Baglan for local and connecting services.

Further information

Rent
Terms and Conditions: Reduced rents are available for a limited time only and vary depending on lease length and agreed terms. Rent may be reviewed and adjusted on renewal. Full terms available on request

Terms
Available on new full repairing and insuring leases.

Legal costs
All parties will be responsible for their own legal costs incurred in the transaction.

Book a viewing

Josh Armitage
Mileway
walesandsouthwest@mileway.com
0292 168 0815

Henry Best
Jenkins Best
henry@jenkinsbest.com
07738 960 012

Craig Jones
Jenkins Best
craig@jenkinsbest.com
029 2034 0033

Tom Rees
Jenkins Best
tom@jenkinsbest.com
07557 161 491

This document (together with any attachments, appendices, and related materials, the "Materials") is provided on a confidential basis for informational due diligence purposes only and is not, and may not be relied on in any manner as legal, tax, investment, accounting or other advice or as an offer or invitation to lease the property referred to herein or otherwise enter into any other transaction, agreement or arrangement, nor shall it or the fact of its distribution form the basis of, or be relied on in connection with, any lease or other contract or any commercial or investment decision. If such offer is made, it will only be made by means of heads of terms (collectively with any additional documents, the "Heads of Terms"), which would contain material information not contained in the Materials and which would supersede and qualify in its entirety the information set forth in the Materials. In the event that the descriptions or terms described herein are inconsistent with or contrary to the descriptions in or terms of the Heads of Terms, the Heads of Terms shall control. None of Mileway nor any of its respective affiliates makes any representation or warranty, express or implied, as to the accuracy or completeness of the information contained herein and nothing contained herein should be relied upon as a promise or representation of any kind.



Accommodation:

Unit 21 - Prices are valid for 2026 only

Unit	Property Type	Size (sq ft)	Availability	PCM Rent (£)	Reduced Rent (£)	EPC
21	Warehouse	1,693	Immediately	1,235	845	B
Total		1,693				

Terms and Conditions: Reduced rents are available for a limited time only and vary depending on lease length and agreed terms. Rent may be reviewed and adjusted on renewal. Full terms available on request.

Mileway