CITYDEAL

SALES | LETTINGS | MANAGEMENT | COMMERCIAL







Windmill Road, Ealing W5 4DJ

To Let

£50,000 pa

Well-maintained end-of-terrace commercial property offering c. 2,000 sq ft sq ft over the ground and first floors, with private patio area. Located close to Northfields Underground Station within residential part of Ealing, with good local parking. Suitable for clinic, nursery, education or similar

Features

Scan for more details on this property

Windmill Road, Ealing W5 4DJ

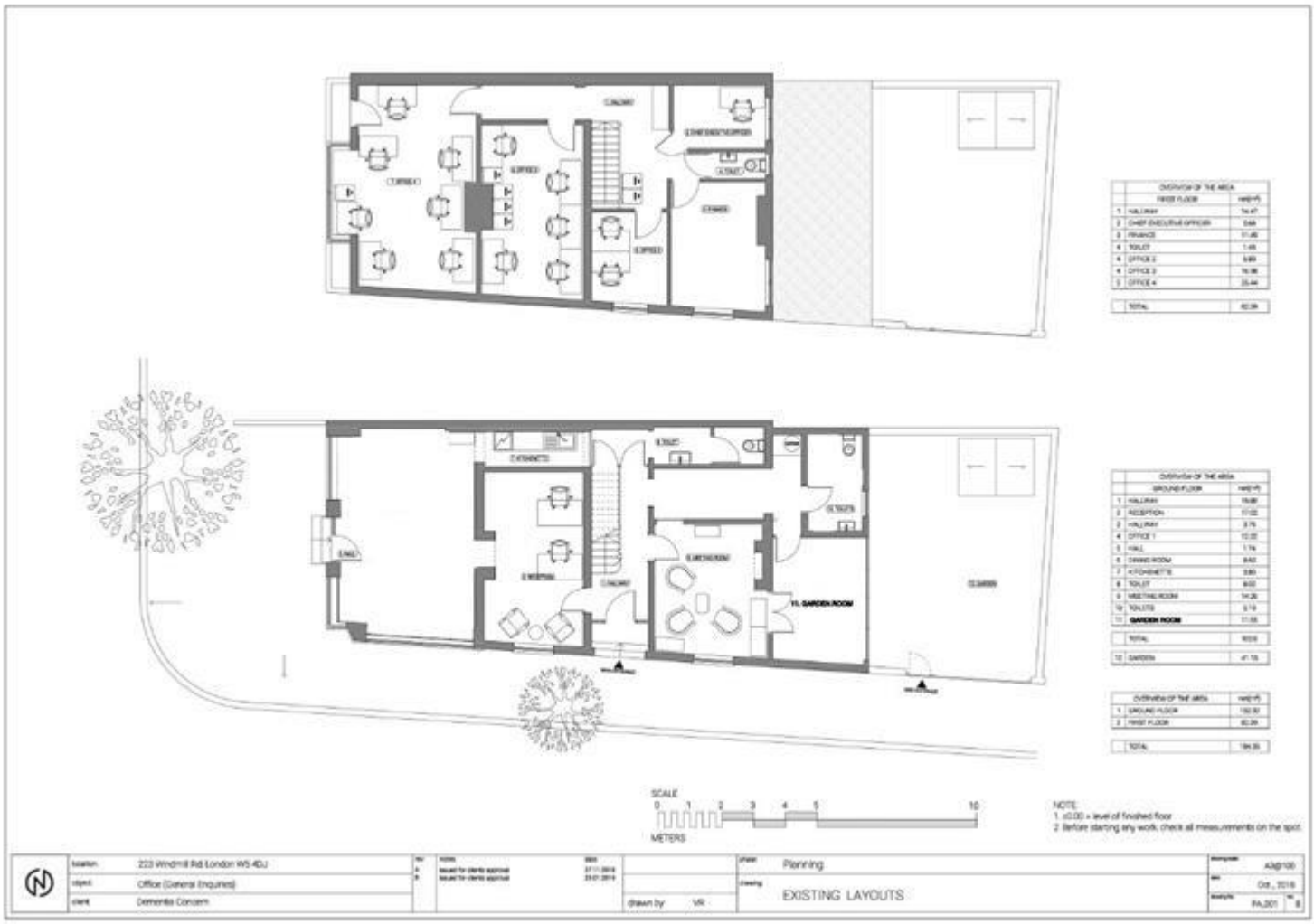

115 Churchfield Road, London W3 6AH
T: 020 8896 0800 **E:** info@citydeal.co.uk
www.citydeal.co.uk

Disclaimer
Whilst every effort is made to ensure our particulars are both accurate and reliable, it is not guaranteed, nor do they form part of an offer or contract. If you require clarification on any points, please contact us. Additionally, please note that appliances and heating systems have not been tested and therefore no warranties can be given as to their good working order.

arla | propertymark PROTECTED
naea | propertymark PROTECTED
The Property Ombudsman
APPROVED CODE TRADINGSTANDARDS.UK