Taylor
Property Consultants

TO LET

Modern Shop Premises

13-15 VICTORIA STREET
ROTHESAY, ISLE OF BUTE
PA20 0AJ

T: 01563 525504
M: 07535 277 139

Taylor
Property Consultants

13-15 VICTORIA STREET
ROTHESAY, ISLE OF BUTE
PA20 0AJ

Location
Rothesay is the principal town on the Isle of Bute in Argyll with a resident population of 5000 and a catchment of over 7000. The town is accessed by regular ferry connections to Wemyss Bay with an onward rail link to Glasgow. Victoria Street sits across from the ferry terminal.

Description
The subjects comprise a modern ground floor double shop with an excellent front display windows and return display within a 4 storey development of flats and ground floor retail premises. The shop has mains supplies of electricity, water and drainage as well as telecoms and a fire alarm and security alarm. Fluorescentlight fittings are ceiling mounted.

Area
The property has a total floor area of 110.25 sq m (1,187 sq ft)

Rent
Offers in the region of **£13,000 per annum** exclusive are invited. For the avoidance of doubt, VAT will be payable on the rent.

Rateable Value
The subjects have a current rateable value of £10,300 which qualifies the property for 100% exemption from rates under current Small Business Bonus Scheme, subject to application.

Lease Terms
The subjects are available to lease on full repairing and insuring terms for a period of flexible duration.

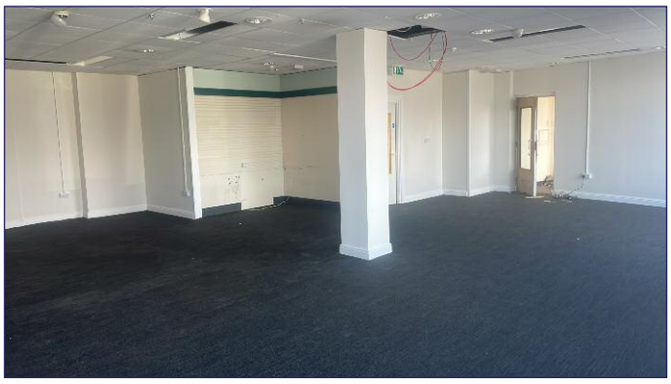

Energy Performance Certificate
Available on request.

Legal Costs
Each party will bear their own legal costs in the conclusion of a transaction. The ingoing tenant will be responsible for Land and Buildings Transaction Tax and Registration Dues if appropriate.

Entry
By arrangement.

Taylor
Property Consultants

Viewing and Further Information
Strictly through the sole lettings agents:-

William Taylor
Taylor Property Consultants, 2 Olive Road, Kilmarnock KA1 2HT
T: 01563 525504
e: william.taylor@taylorpropertyconsultants.org.uk

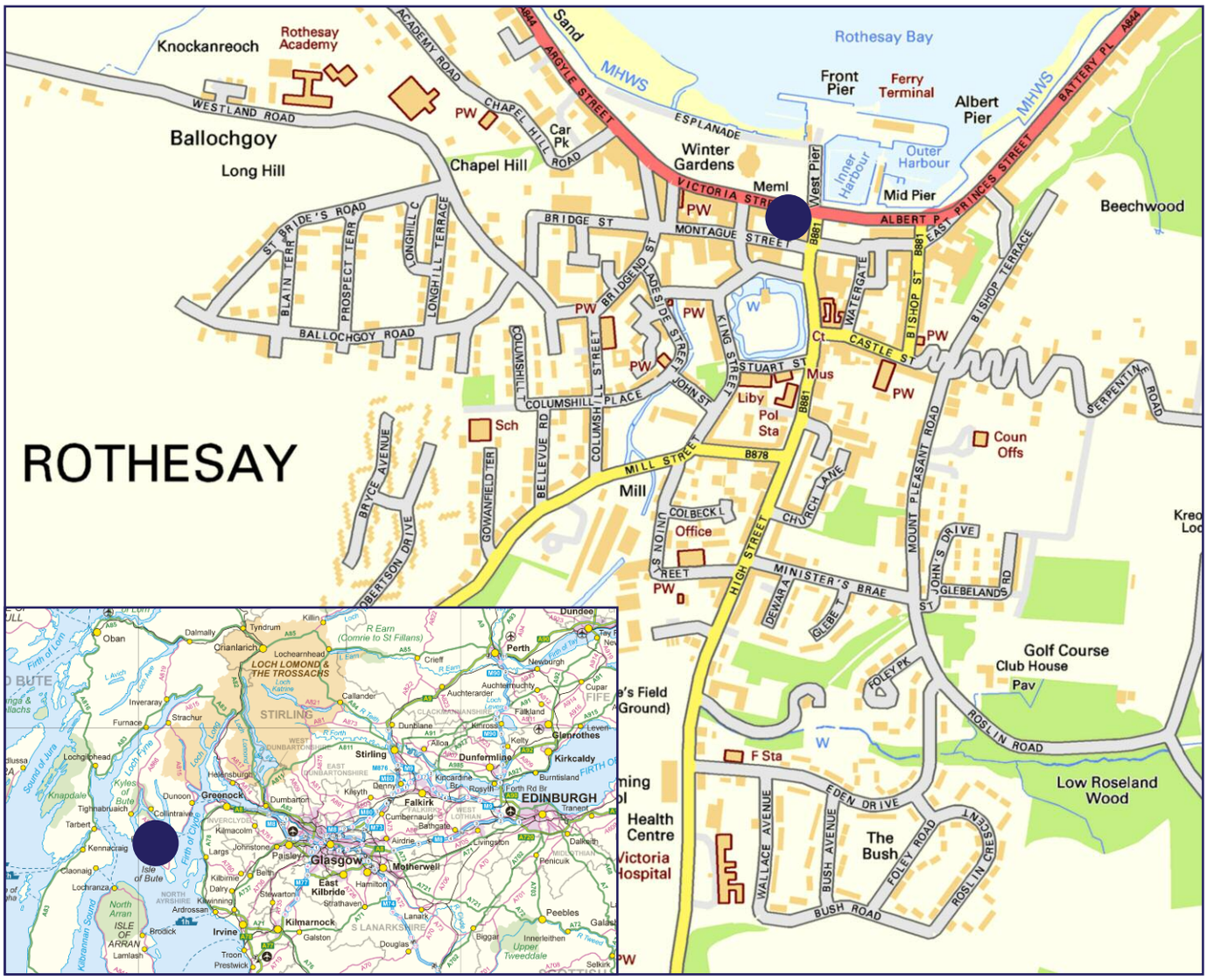

Contains Ordnance Survey data © Crown copyright and database right 2026

Important Notice
Taylor Property Consultants for themselves and for the vendors or lessors of this property whose agents they are give notice that:
(i) the particulars are set out as a general outline only for the guidance of intending purchasers or lessees, and do not constitute, nor constitute part of, an offer or contract;
(ii) all descriptions, reference to condition and necessary permissions for use and occupation, and other details are given without responsibility and any intending purchasers or tenants should not rely on them as statements or representations of fact but must satisfy themselves by inspection or otherwise as to the correctness of each of them and are advised to do so;
(iii) no person in the employment of Taylor Property Consultants has any authority to give representation or warranty whatever in relation to this property;

May 26