Station Road, North Harrow, Harrow, HA2

Approximate Area = 2669 sq ft / 247.9 sq m

For identification only - Not to scale

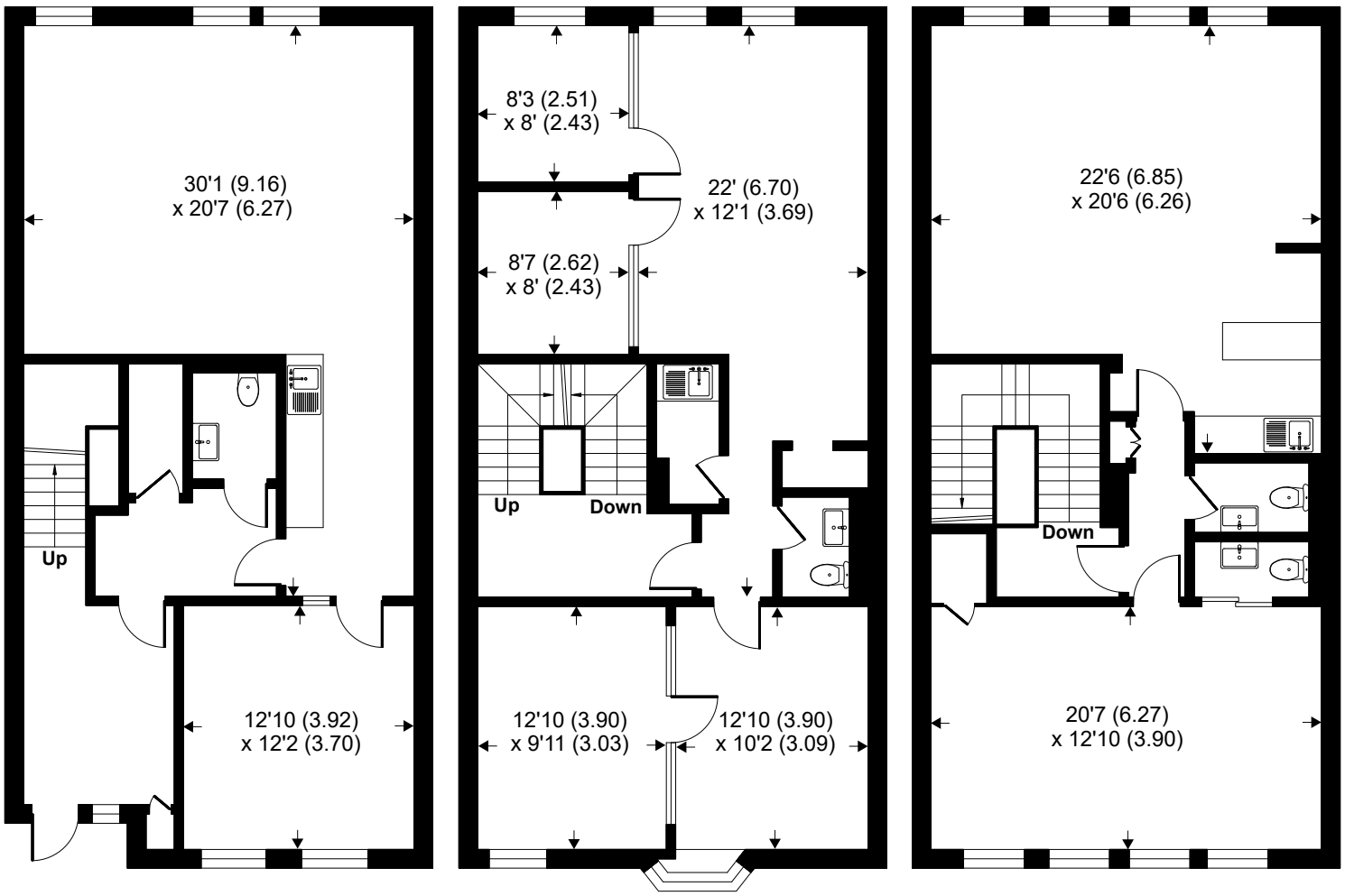

GROUND FLOOR **FIRST FLOOR** **SECOND FLOOR**

Floor plan produced in accordance with RICS Property Measurement 2nd Edition,
Incorporating International Property Measurement Standards (IPMS2 Residential). ©nichecom 2025.
Produced for David Charles Property Consultants. REF: 1543471