Hereford Road, W2

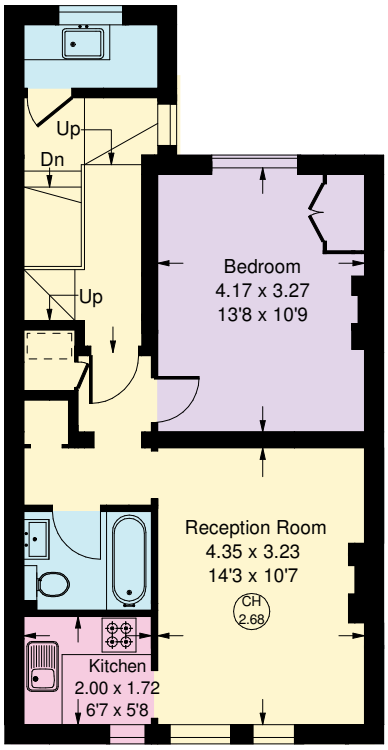

Second Floor

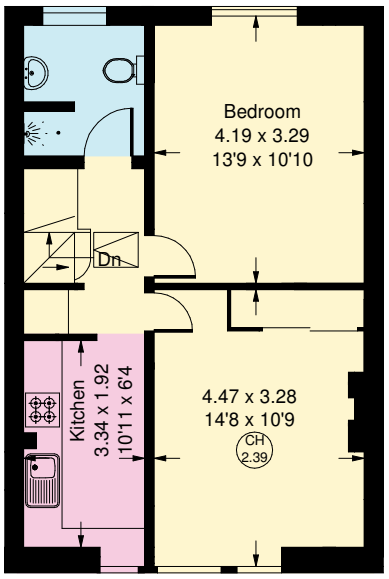

Third Floor

Approx Gross Internal Area
Flat 1 = 55.5 sq m / 597 sq ft
Flat 2 = 40.5 sq m / 436 sq ft
Flat 3 = 41.8 sq m / 450 sq ft
Flat 4 = 41.1 sq m / 442 sq ft
Flat 5 = 43.5 sq m / 468 sq ft
Total = 253.9 sq m / 2733 sq ft
(including communal Areas)

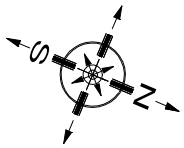

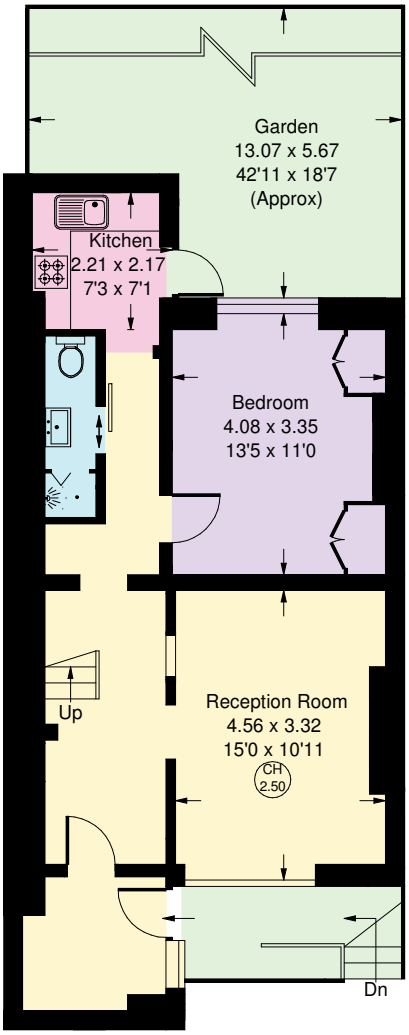

Lower Ground Floor

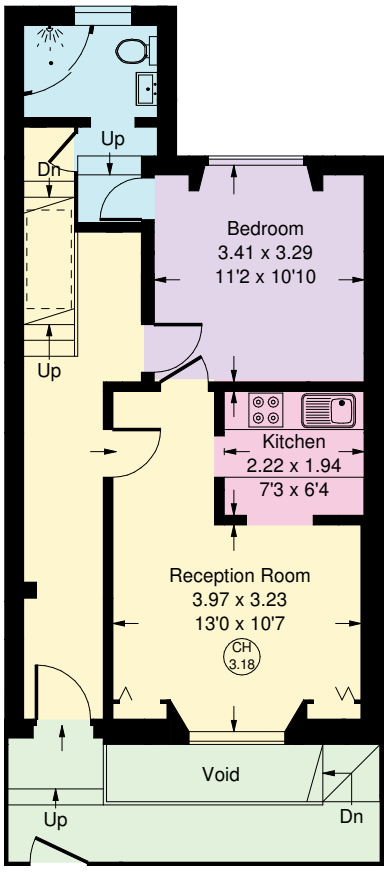

Raised Ground Floor

= Reduced headroom below 1.5 m / 5'0

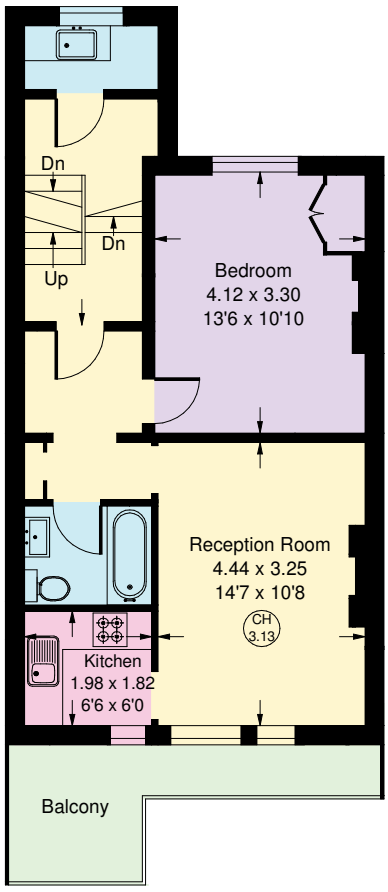

First Floor

Whilst every attempt has been made to ensure the accuracy of the floor plan, measurements are approximate and not to scale.
No guarantee is given on the total square footage of the property quoted on the plan. Figures given are for guidance.
Plan is for illustration purposes only, not to be used for valuations.