/INDURENT

Floor Plans

14F - 3439 SQ FT | QUEENSWAY INDUSTRIAL ESTATE

Longbridge Hayes Road, Stoke on Trent, ST6 4DS

Longbridge Road, Stoke on Trent
Approximate Gross Internal Area
3392 Sq Ft/315 Sq M

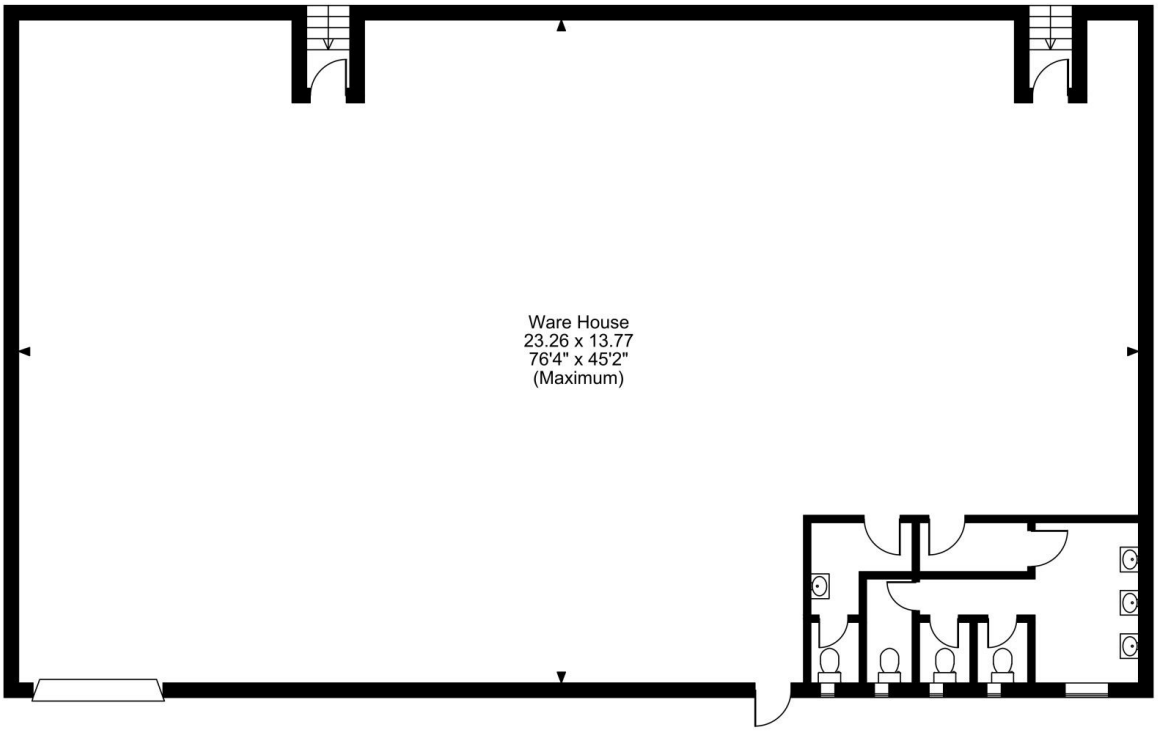

FOR ILLUSTRATIVE PURPOSES ONLY - NOT TO SCALE
The position & size of doors, windows, appliances and other features are approximate only.
© ehouse. Unauthorised reproduction prohibited. Drawing ref. dig/8632860/JCR

enquiries@indurent.com
+44(0) 808 169 7554