/INDURENT

Floor Plans

UNIT B6 - 10412 SQ FT | ASTRA PARK

Parkside Lane, Leeds, LS11 5SZ

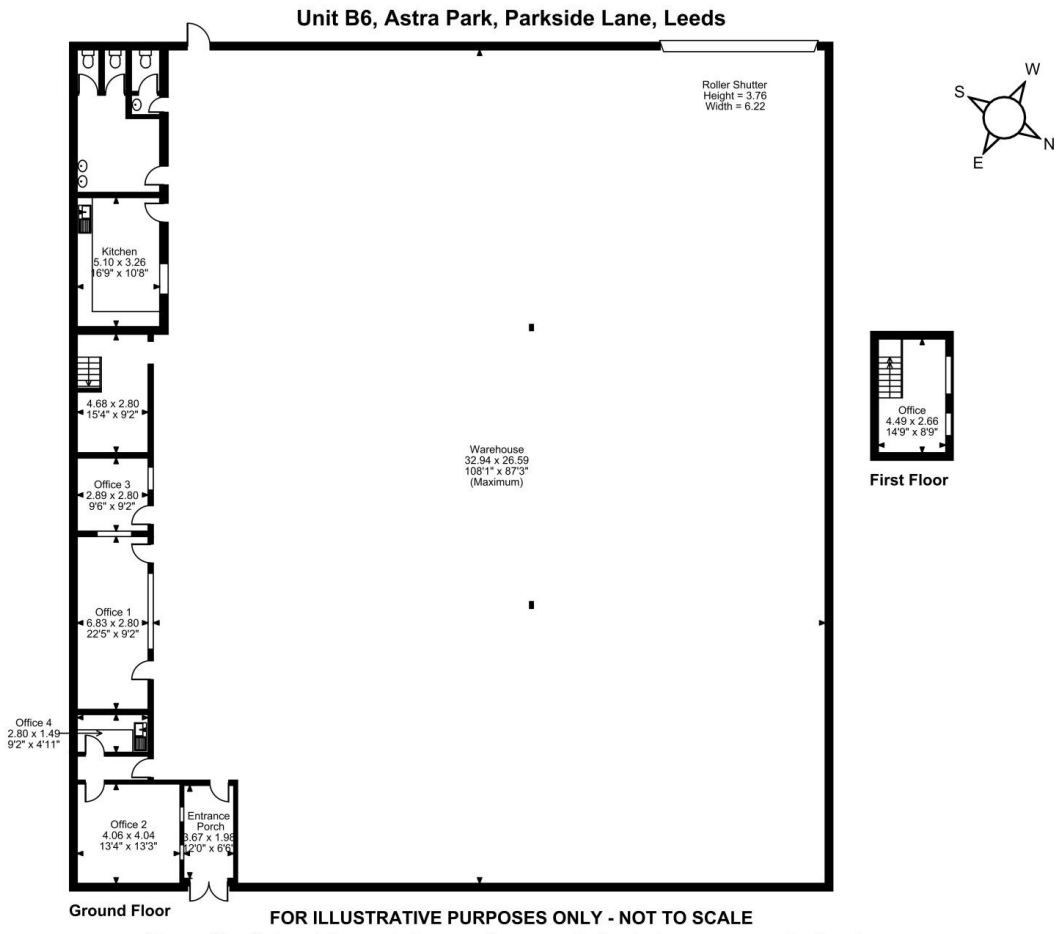

FOR ILLUSTRATIVE PURPOSES ONLY - NOT TO SCALE

The position & size of doors, windows, appliances and other features are approximate only.

© ehouse. Unauthorised reproduction prohibited. Drawing ref. dig/8699279/CHC