/INDURENT

Floor Plans

UNIT 9 - 2959 SQ FT | ARKGROVE INDUSTRIAL ESTATE

Ross Road, Stockton-on-Tees, TS18 2NH

Unit 9, Arkgrove Industrial Estate, Ross Road, Stockton-on-Tees

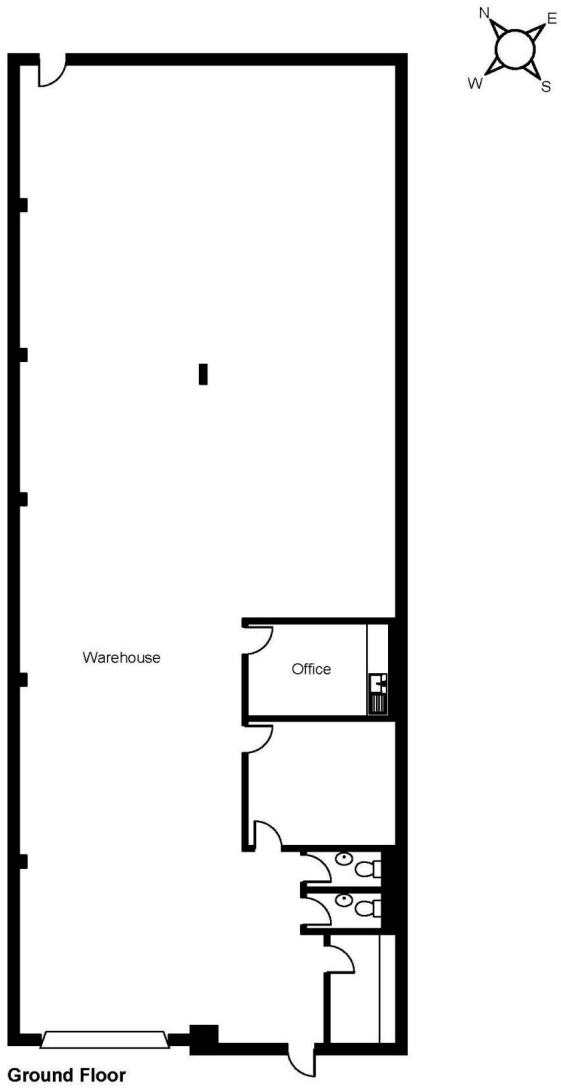

Ground Floor

FOR ILLUSTRATIVE PURPOSES ONLY - NOT TO SCALE
The position & size of doors, windows, appliances and other features are approximate only.
© ehouse. Unauthorised reproduction prohibited. Drawing ref. dig/8551186/MSS