/INDURENT

Floor Plans

UNIT 7 (FF) - 1486 SQ FT | RIVERMEAD BUSINESS PARK

Station Road, Thatcham, RG19 4EP

Rivermead Business Park, Unit 7 (FF), Station Road, Thatcham

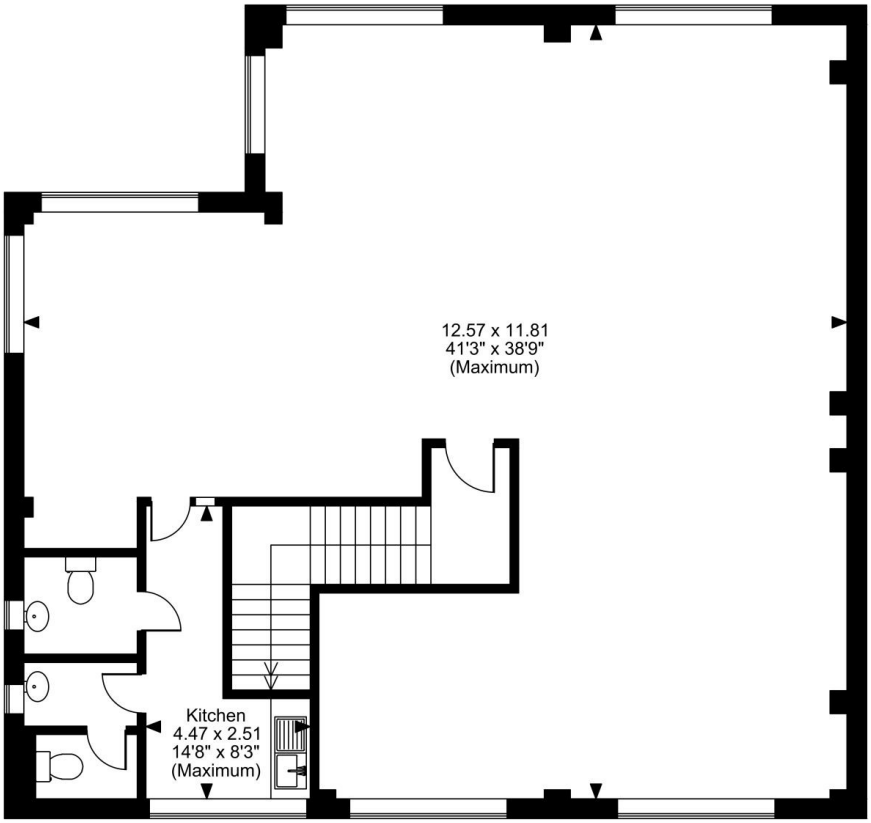

First Floor

FOR ILLUSTRATIVE PURPOSES ONLY - NOT TO SCALE

The position & size of doors, windows, appliances and other features are approximate only.

© Cotality. Unauthorised reproduction prohibited. Drawing ref. dig/8708932/NJD