/INDURENT

Floor Plans

UNIT 3 - 8222 SQ FT | BROADWAY CENTRAL

Lydia Becker Way, Oldham, OL9 9GP

Broadway Central, Lydia Becker Way, Oldham

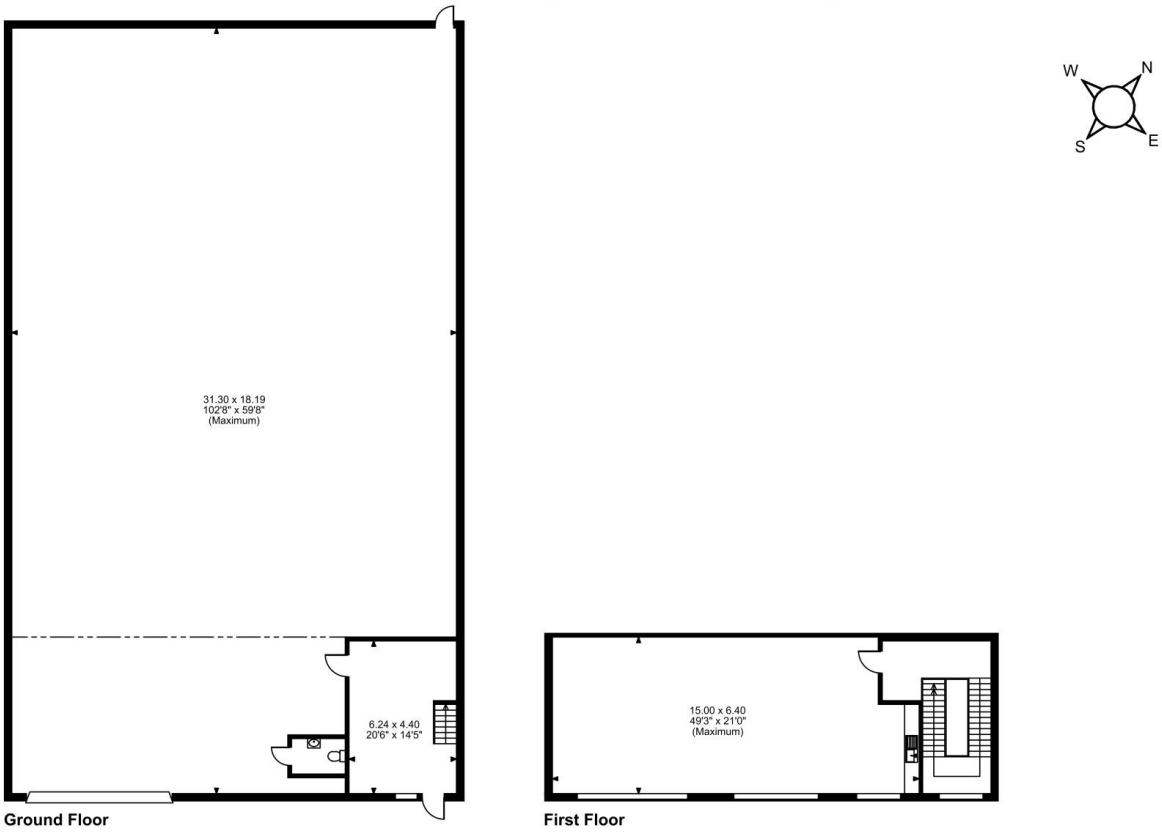

Ground Floor **First Floor**

FOR ILLUSTRATIVE PURPOSES ONLY - NOT TO SCALE

The position & size of doors, windows, appliances and other features are approximate only.

© ehouse. Unauthorised reproduction prohibited. Drawing ref. dig/8643077/JCR