/INDURENT

Floor Plans

UNIT 20 - 1641 SQ FT | KINGSDITCH TRADING ESTATE

Malmesbury Road, Cheltenham, GL51 9PL

Kingsditch Trading Estate, Unit 20, Malmesbury Road, Cheltenham

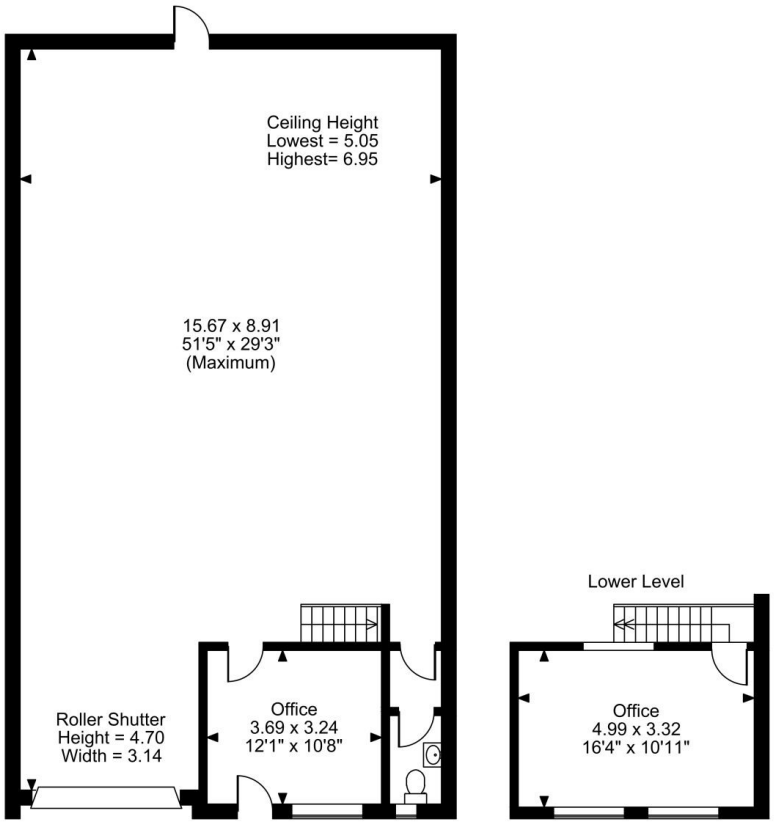

Ground Floor **First Floor**

FOR ILLUSTRATIVE PURPOSES ONLY - NOT TO SCALE

The position & size of doors, windows, appliances and other features are approximate only.

© Cotality. Unauthorised reproduction prohibited. Drawing ref. dig/8706147/EST

enquiries@indurent.com
+44(0) 808 169 7554