/INDURENT

Floor Plans

UNIT 4 ASTON WAY - 20652 SQ FT | MIDPOINT 18

Aston Way, Middlewich, CW10 0HS

Unit 4, Midpoint 18, Aston Way, Middlewich

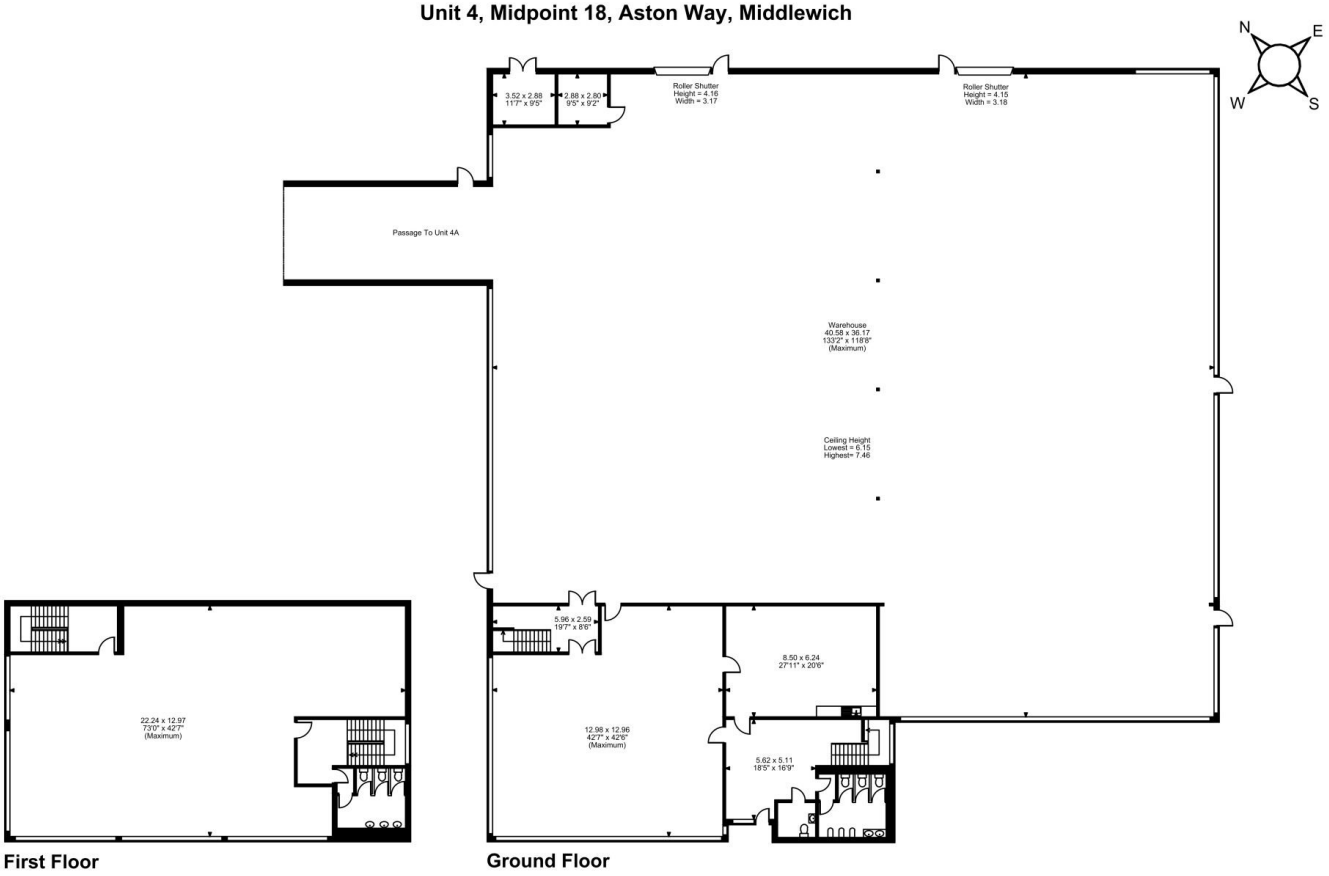

First Floor **Ground Floor**

FOR ILLUSTRATIVE PURPOSES ONLY - NOT TO SCALE

The position & size of doors, windows, appliances and other features are approximate only.

© ehouse. Unauthorised reproduction prohibited. Drawing ref. dig/8695810/GSM