/INDURENT

Floor Plans

UNIT 10 DALTON WAY - 31204 SQ FT | MIDPOINT 18

Aston Way, Middlewich, CW10 0HS

Unit 10, Dalton Way, Midpoint, Aston Way, Middlewich

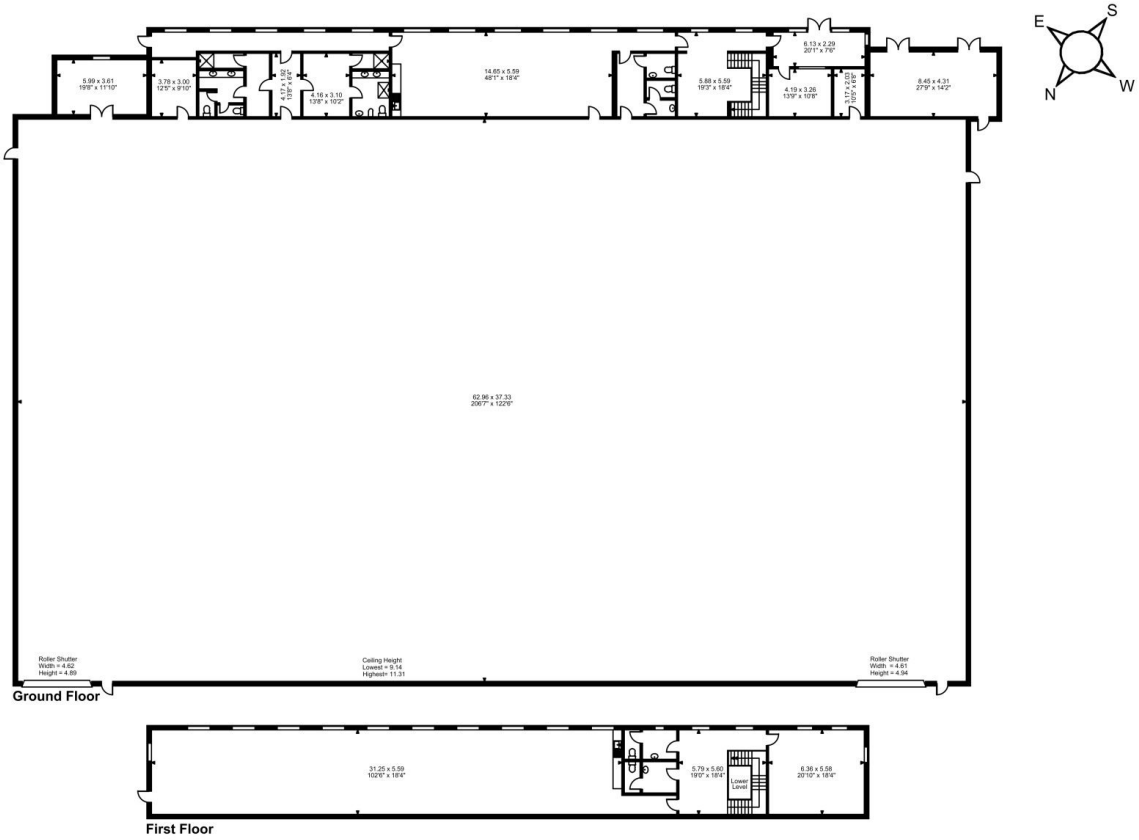

FOR ILLUSTRATIVE PURPOSES ONLY - NOT TO SCALE

The position & size of doors, windows, appliances and other features are approximate only.

© ehouse. Unauthorised reproduction prohibited. Drawing ref. dig/8695814/GSM