/INDURENT

Floor Plans

UNIT 17 - 7192 SQ FT | GEMINI BUSINESS PARK

Europa Boulevard, Warrington, WA5 7TP

Gemini Business Park, Unit 17, Europa Boulevard, Warrington

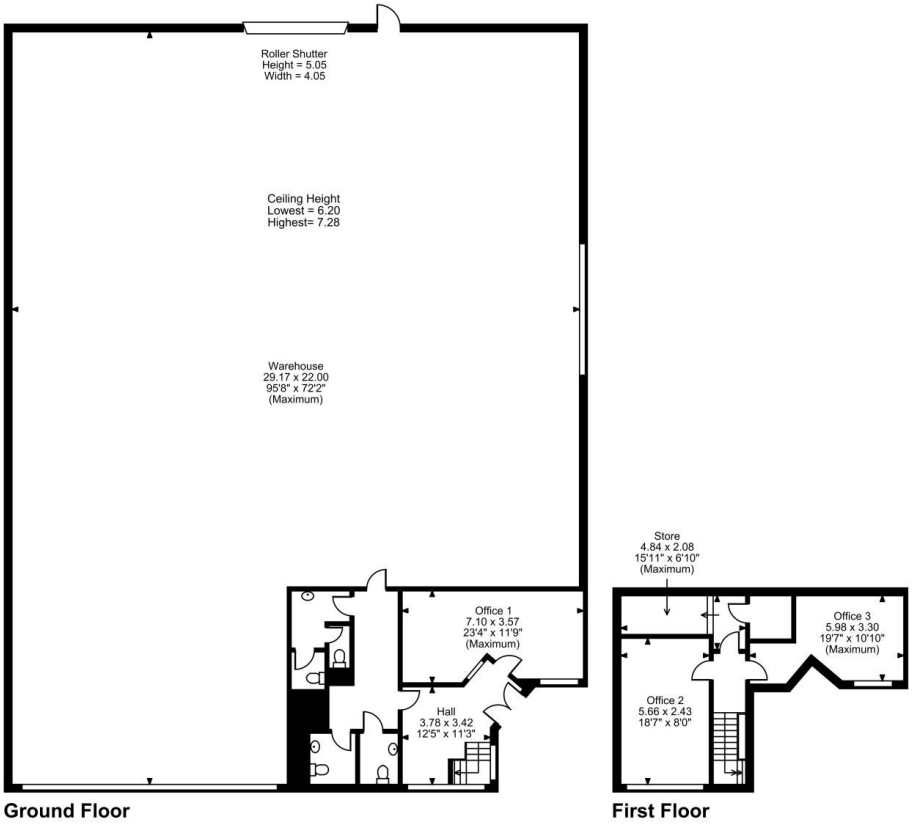

Ground Floor **First Floor**

FOR ILLUSTRATIVE PURPOSES ONLY - NOT TO SCALE

The position & size of doors, windows, appliances and other features are approximate only.

© ehouse. Unauthorised reproduction prohibited. Drawing ref. dig/8700644/PJA