/INDURENT

# Floor Plans

## UNIT B04(09&10) - 15151 SQ FT | HEYWOOD DISTRIBUTION PARK

Heywood Distribution Park, Heywood, Manchester, OL10 2TT

**Heywood Distribution Park, Heywood, Manchester**

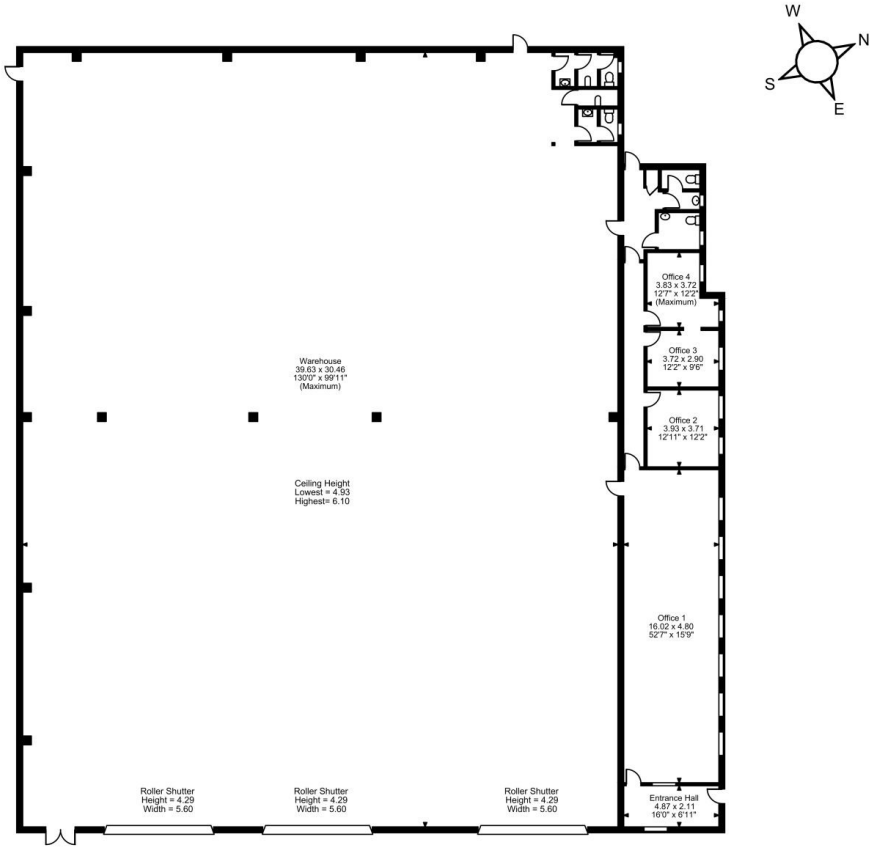


Ground Floor

**FOR ILLUSTRATIVE PURPOSES ONLY - NOT TO SCALE**

The position & size of doors, windows, appliances and other features are approximate only.

© ehouse. Unauthorised reproduction prohibited. Drawing ref. dig/8696142/MRB

For more info please visit: unit.info/U3P0300074

enquiries@indurent.com

+44(0) 808 169 7554