/INDURENT

Floor Plans

UNIT P01 (17) - 3659 SQ FT | HEYWOOD DISTRIBUTION PARK

Heywood Distribution Park, Heywood, Manchester, OL10 2TT

Heywood Distribution Park, Unit P01 (17), Heywood Distribution Park, Heywood,, Manchester

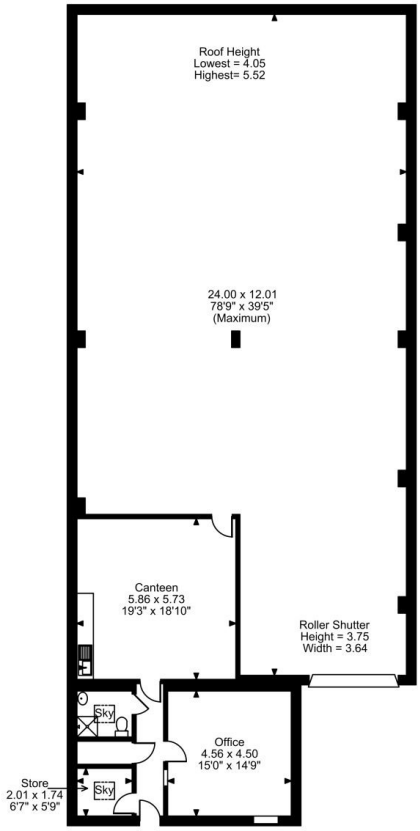

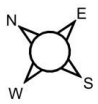

Ground Floor

FOR ILLUSTRATIVE PURPOSES ONLY - NOT TO SCALE

The position & size of doors, windows, appliances and other features are approximate only.

© ehouse. Unauthorised reproduction prohibited. Drawing ref. dig/8690867/MRB