/INDURENT

Floor Plans

UNIT P01 (11) - 3475 SQ FT | HEYWOOD DISTRIBUTION PARK

Heywood Distribution Park, Heywood, Manchester, OL10 2TT

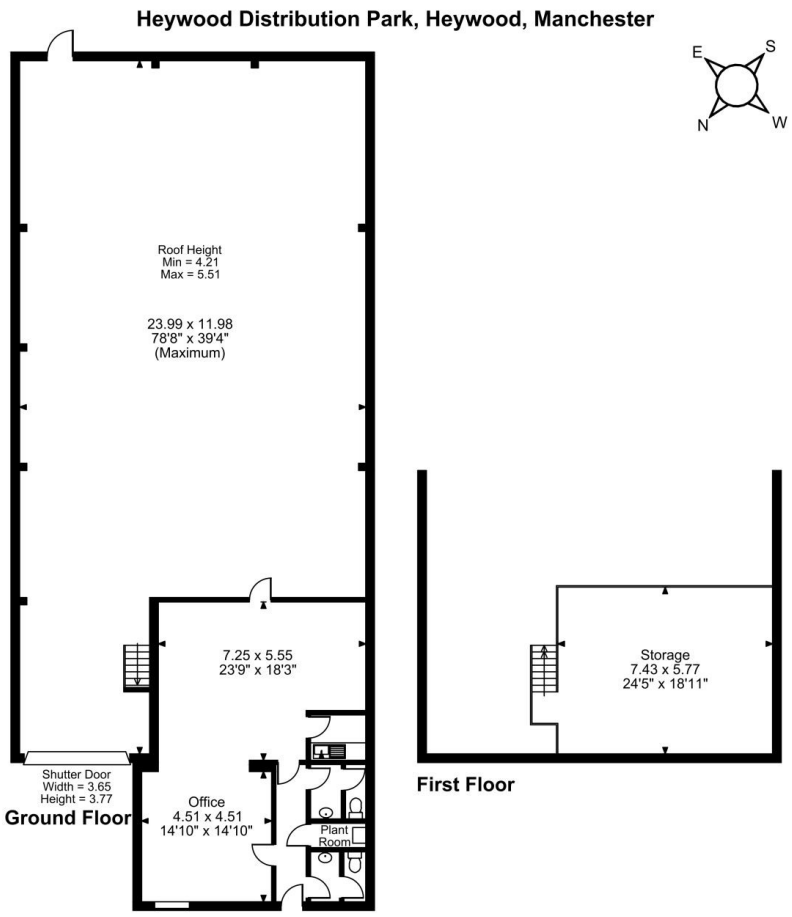

FOR ILLUSTRATIVE PURPOSES ONLY - NOT TO SCALE

The position & size of doors, windows, appliances and other features are approximate only.

© ehouse. Unauthorised reproduction prohibited. Drawing ref. dig/8682555/MRB

For more info please visit: unit.info/U3P0300008

enquiries@indurent.com

+44(0) 808 169 7554