Bridges Court Road, London, SW11

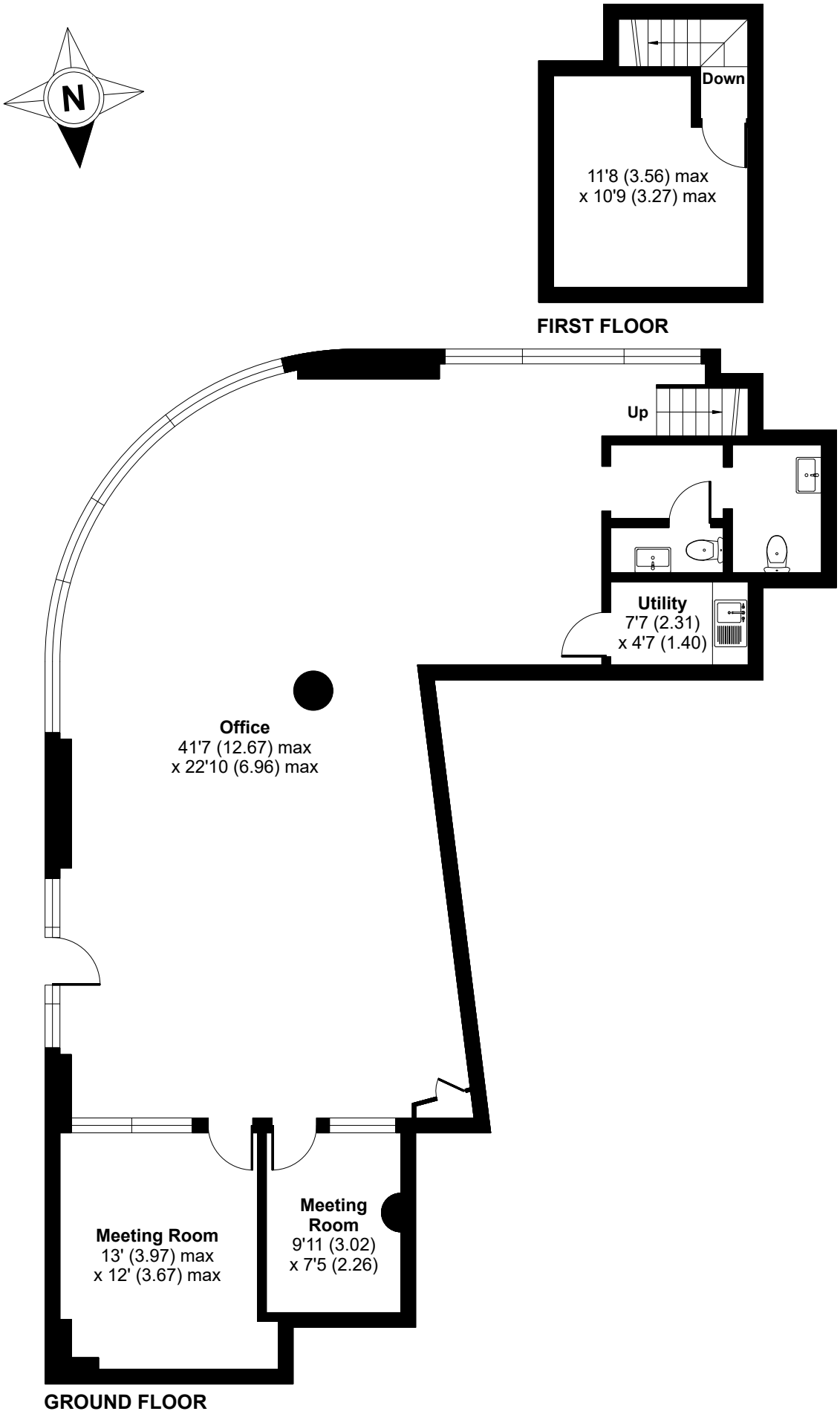

Floor plan produced in accordance with RICS Property Measurement 2nd Edition,
Incorporating International Property Measurement Standards (IPMS2 Residential). © nichecom 2025.
Produced for Forest Real Estate Limited. REF: 1282512