Gifford Dixon
Commercial Property
0161 667 1317

Leisure, Retail
FOR SALE



170 Bury New Road, Whitefield, Manchester, M45 6QF

Freehold bar premises in popular North Manchester location

Summary

Tenure	For Sale
Available Size	1,299 sq ft / 120.68 sq m
Price	£250,000
Rateable Value	£7,000 100% small business rate relief available to qualifying tenants
EPC Rating	Upon enquiry

Key Points

- Turn-key opportunity
- Potential to convert first floor to flat
- Popular Whitefield location
- Low RV
- Refurbished to a good standard
- Generous seating over 2 floors
- Fixtures and fittings included
- Electric shutters

Description

A substantial Freehold terraced bar premises set out over ground and first floor (plus restricted height basement storage). Until recently t/a 'Songbird' cocktail and wine bar, this property is now offered with vacant possession and is set up and ready for immediate occupation as a true turn key opportunity.

The premises currently provides an open plan bar area to the ground floor, with w/c facilities and understairs storage. A further substantial seating area has been created at first floor level, alongside customer toilets and a small storage room. The first floor can be accessed through the ground floor bar area, but can also be shut off to provide separation, with its own door fronting Bury New Road. There is also a generous yard to the rear with access to the basement.

Location

Whitefield is a residential town in Greater Manchester, situated approximately 5 miles north of Manchester city centre and is considered a desirable location for professionals and families alike due to its balance of suburban calm and high-quality transport links.

Located opposite the property is the award-winning Slattery Patissier & Chocolatier, a major regional destination. The main stretch along Bury New Road features a growing scene of independent bars and restaurants, including Campo Blanco (tapas), Roma (Italian deli), and 8 Manchester (Chinese fine dining).

Metrolink: Two tram stations (Whitefield and Besses o' th' Barn) provide a direct 15–20 minute commute to Manchester Victoria.
Roads: Located at Junction 17 of the M60 orbital motorway, it offers rapid access to the wider regional motorway network

Accommodation

The accommodation comprises the following areas:

Floor/Unit	Description	sq ft	sq m	Availability
Ground	Bar premises	461	42.83	Available
1st	Seating area	269	24.99	Available
Basement	Storage	518	48.12	Available
1st	Storage	25	2.32	Available
1st	Customer toilets	26	2.42	Available
Total		**1,299**	**120.68**	

Services

We understand that mains electric, water and drainage are connected to these premises.

Sale Price

£250,000 for the Freehold property

Business Rates

Rateable Value of £7,000 (01/04/23 listing)

VAT

We understand that VAT is not applicable to this sale

Legal Fees

Each party will be responsible for their own legal costs in connection with this sale.

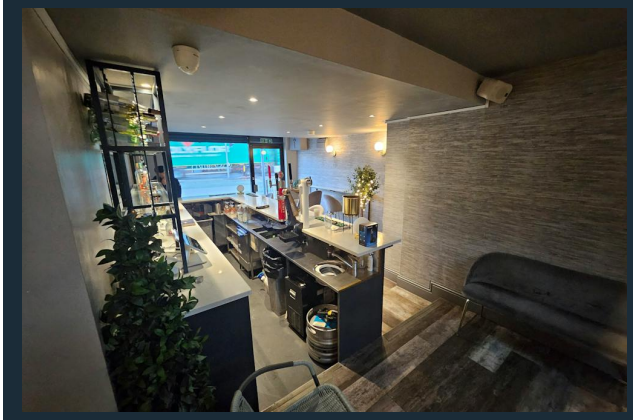

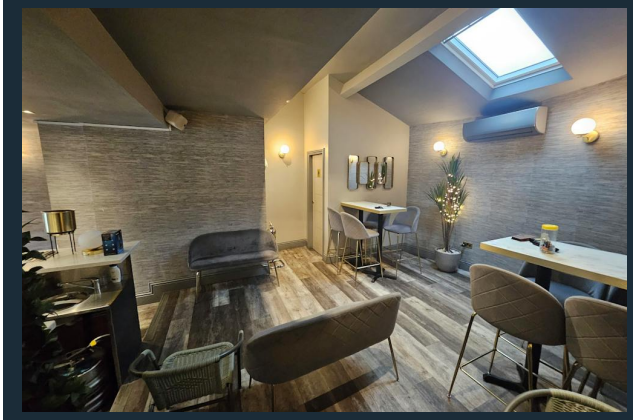



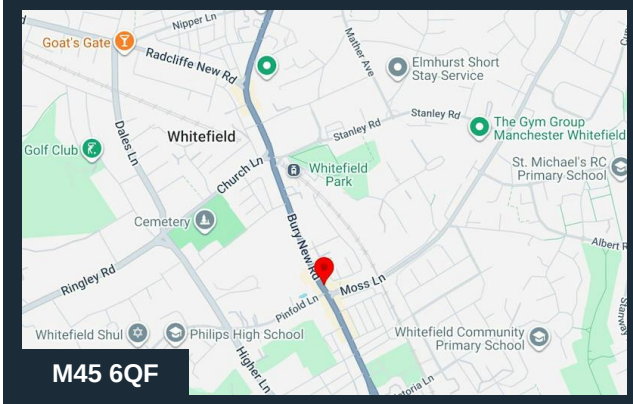

M45 6QF

Viewing & Further Information



Steven Gifford-Dixon
0161 667 1317
steven@gifforddixon.co.uk

The above information contained within this email is sent subject to contract. These particulars are for general information only and do not constitute any part of an offer or contract. All statements contained therein are made without responsibility on the part of the vendors or lessors and are not to be relied upon as statement or representation of fact. Intending purchasers or lessees must satisfy themselves, by inspection, or otherwise, as to the correctness of each of the statements of dimensions contained in these particulars. Generated on 28/10/2026





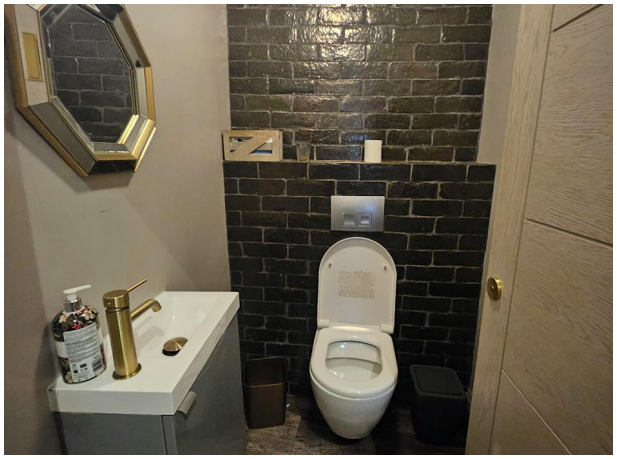








SONGBIRD
SONGBIRD


SONGBIRD
SONGBIRD

H.M. LAND REGISTRY	TITLE NUMBER
	LA110953

ORDNANCE SURVEY PLAN REFERENCE	SD 8005	Scale 1/500
COUNTY GREATER MANCHESTER	BURY DISTRICT	© Crown Copyright

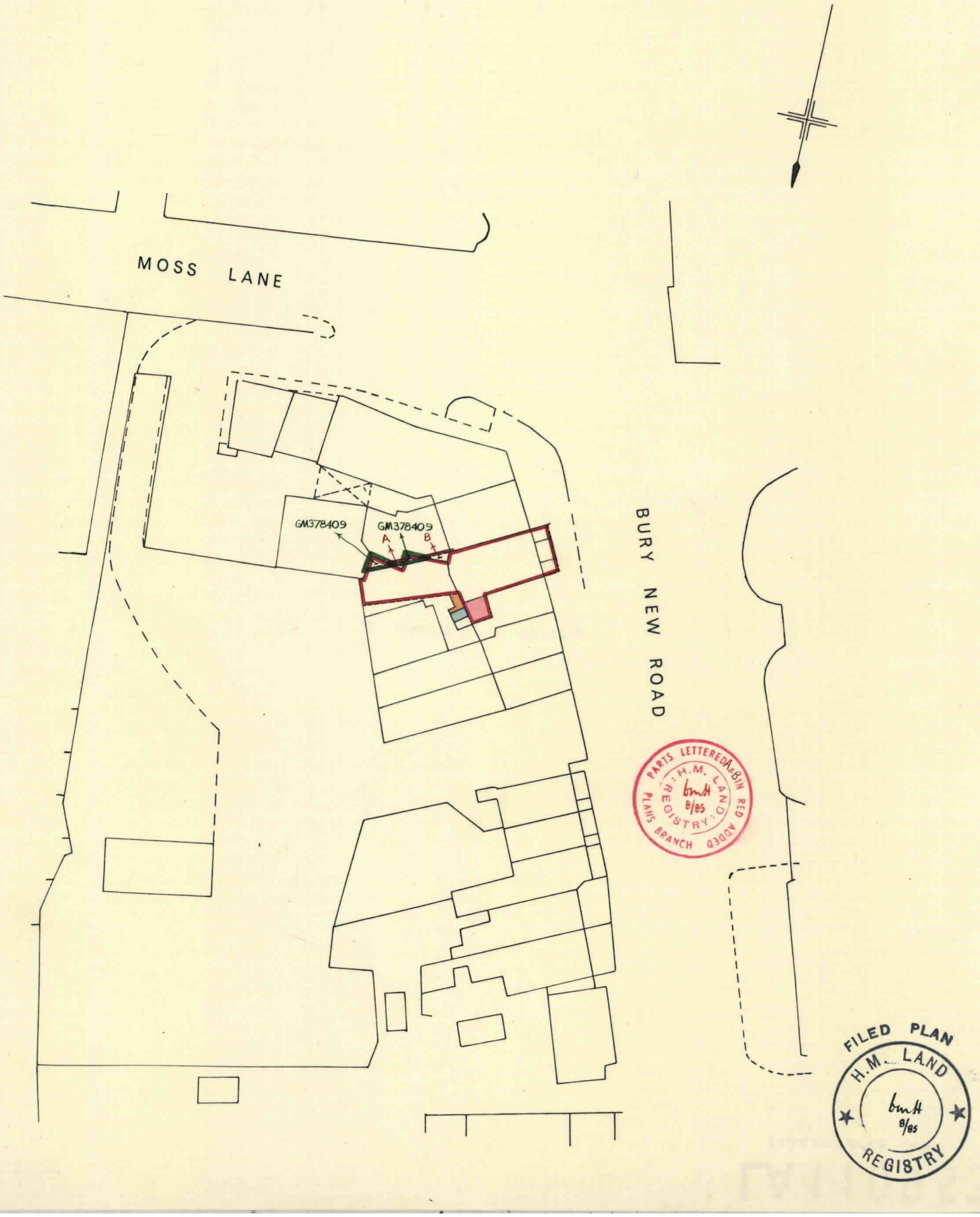

This is a copy of the title plan on 28 JAN 2026 at 15:23:19. This copy does not take account of any application made after that time even if still pending in HM Land Registry when this copy was issued.

This copy is not an 'Official Copy' of the title plan. An official copy of the title plan is admissible in evidence in a court to the same extent as the original. A person is entitled to be indemnified by the registrar if he or she suffers loss by reason of a mistake in an official copy. If you want to obtain an official copy, the HM Land Registry web site explains how to do this.

HM Land Registry endeavours to maintain high quality and scale accuracy of title plan images.The quality and accuracy of any print will depend on your printer, your computer and its print settings.This title plan shows the general position, not the exact line, of the boundaries. It may be subject to distortions in scale. Measurements scaled from this plan may not match measurements between the same points on the ground.

This title is dealt with by HM Land Registry, Fylde Office.

© Crown Copyright. Produced by HM Land Registry. Further reproduction in whole or in part is prohibited without the prior written permission of Ordnance Survey. Licence Number AC0000851063.

No dimensions are to be scaled from this drawing. All dimensions are to be checked on site, where discrepancy occurs between specification and drawings the supervising officer must be notified.

1:50 0 1 2 3 4 5 6 7 8 9 10 11 12 13 14 15 mm

Agreed plans as per PP-07995728

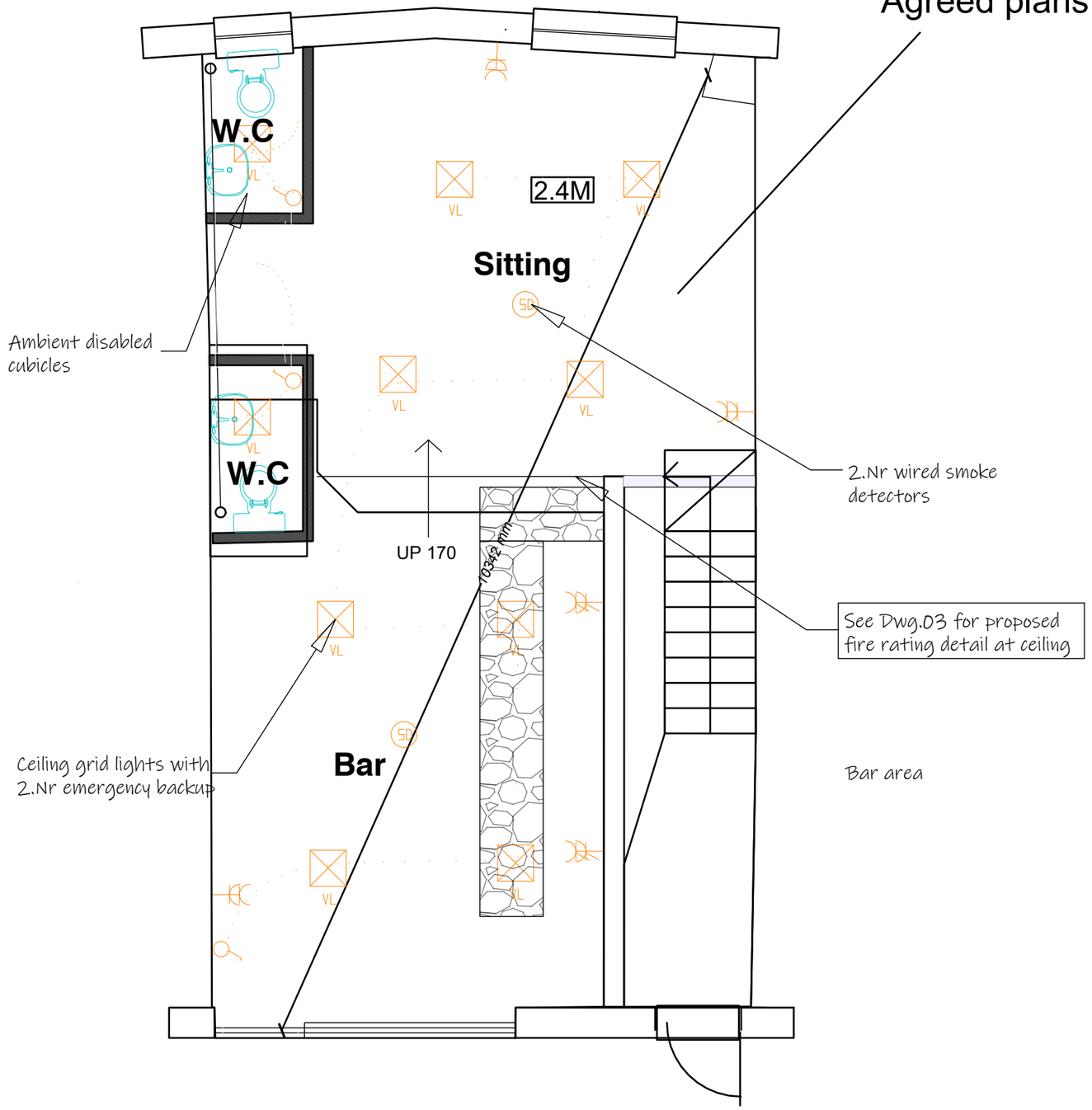

1 Existing First Floor Plan

Scale: 1:50

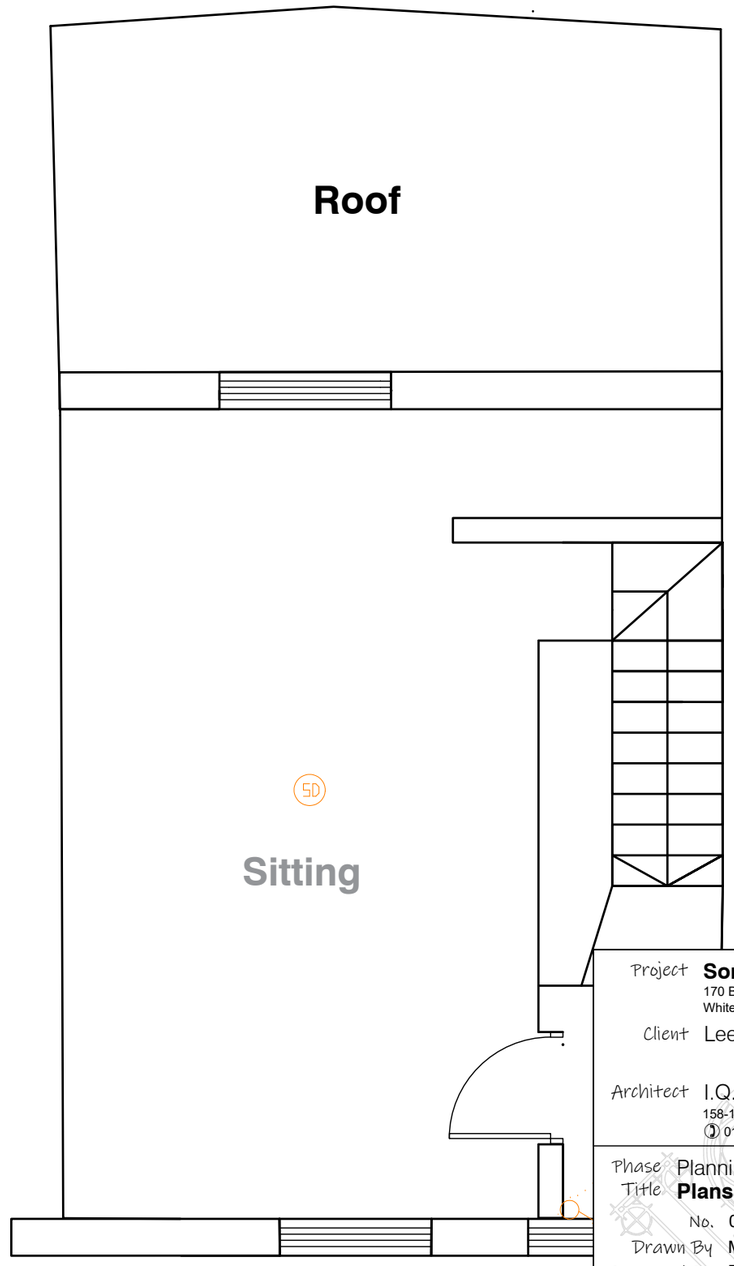

2 Existing Second Floor Plan

Scale: 1:50

Project **Songbird Bar**
170 Bury New Road
Whitefield M45 6QF

Client Lee Richardson

Architect I.Q.S Limited
158-162 Bury New Road, Whitefield M45 6AD
0161 767 9862 Web: www.iqs.co.uk

Phase Planning
Title **Plans as Existing**
No. 0047/0019
Drawn By Matthew Bewley
Approved By Ben Dickinson
Size: A3
Rev: - Date: 24.03.21

0 10 20 30 40 50 mm
0 ½" 1" 1½" 2" inch
0 1/16 ths