DM HALL

For Sale

DEVELOPMENT OPPORTUNITY



Greyfriars Monastery, Uddingston G71 7RS

6.52 Hectares
(16.12 Acres)

- Residential development opportunity extending to approximately 16.12 acres in total.
- Includes a Category B Listed former monastery and associated walled garden.
- Planning permission in principle granted for a residential development comprising 19 new-build houses.
- Planning and Listed Building Consent granted for the conversion of the former monastery to form 10 flatted dwellings.
- Attractive setting adjoining the River Clyde, with convenient access to the M74 motorway network.
- Offer Over £850,000 are invited

DESCRIPTION

The subjects comprise a substantial residential development opportunity extending to approximately 6.52 hectares (16.12 acres) in total, arranged over two adjoining sites.

The principal site extends to approximately 5.84 hectares (14.43 acres) and incorporates the former Greyfriars Monastery, a Category B Listed building which has suffered fire damage and is now in a derelict condition. The building comprises a former monastery with associated wings and extensions, including a former church section. The site also includes a Listed walled garden, areas of garden ground, a former courtyard and a separate residential cottage.

The grounds extend towards the River Clyde, providing an attractive setting for the proposed residential development. There are also a number of ancillary outbuildings within the grounds, which are in a poor state of repair.

An additional site to the east extends to approximately 0.68 hectares (1.69 acres), forming part of the overall development opportunity.









LOCATION

The subjects are situated off Greyfriars Road, accessed via Blantyre Farm Road (B758), to the north-west of Uddingston. Access to the site is via Greyfriars Road, a tree-lined single-track road which is understood to be adopted by North Lanarkshire Council. The site occupies an attractive position adjoining the River Clyde, with Daldowie Crematorium situated beyond its western boundary.

Uddingston town centre lies approximately two miles to the south-east and provides a range of local amenities and services. The surrounding road network provides access to the A74 and M74 motorway, with Junctions 3A and 4 offering connections towards Glasgow City Centre and Carlisle respectively. The location also benefits from road links across the River Clyde towards Blantyre.

.

PLANNING

Planning permission in principle was granted on 18 May 2023 under reference HM/15/0466 for residential development comprising 19 new-build houses. The consent is subject to the formalisation of a Section 75 Agreement, which is intended to secure the development of the Listed Building and financial contributions towards community facilities, including education and affordable housing.

Separate planning and Listed Building Consent were also granted in May 2023 for the conversion and extension of the former monastery to form 10 flatted dwellings.

The approved new-build element comprises a mix of 19 houses across three house types, with accommodation ranging from approximately 170 sq.m (1,830 sq.ft) to 300 sq.m (3,029 sq.ft), subject to confirmation of the approved plans.

The development is subject to a phased delivery programme linking the construction and sale of the new-build houses to safeguarding works and the conversion of the Listed Building. Prospective purchasers should familiarise themselves with the planning consents, associated conditions, Section 75 obligations and phasing requirements, and make their own enquiries with the relevant planning authority.

Full planning documentation and approved plans should be reviewed by interested parties as part of their due diligence.

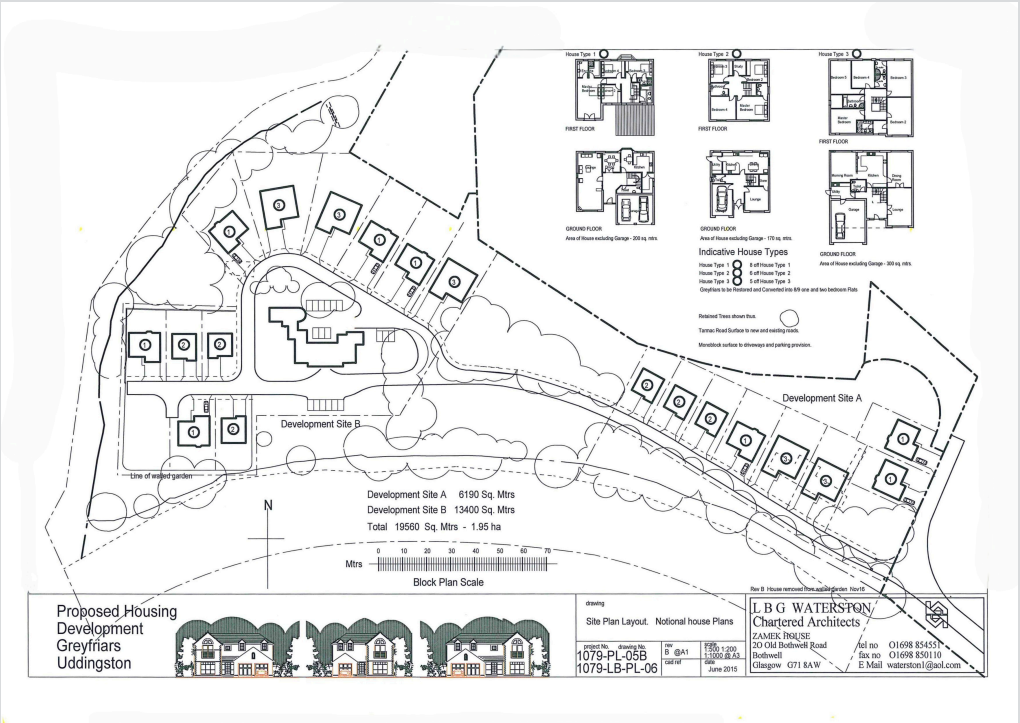

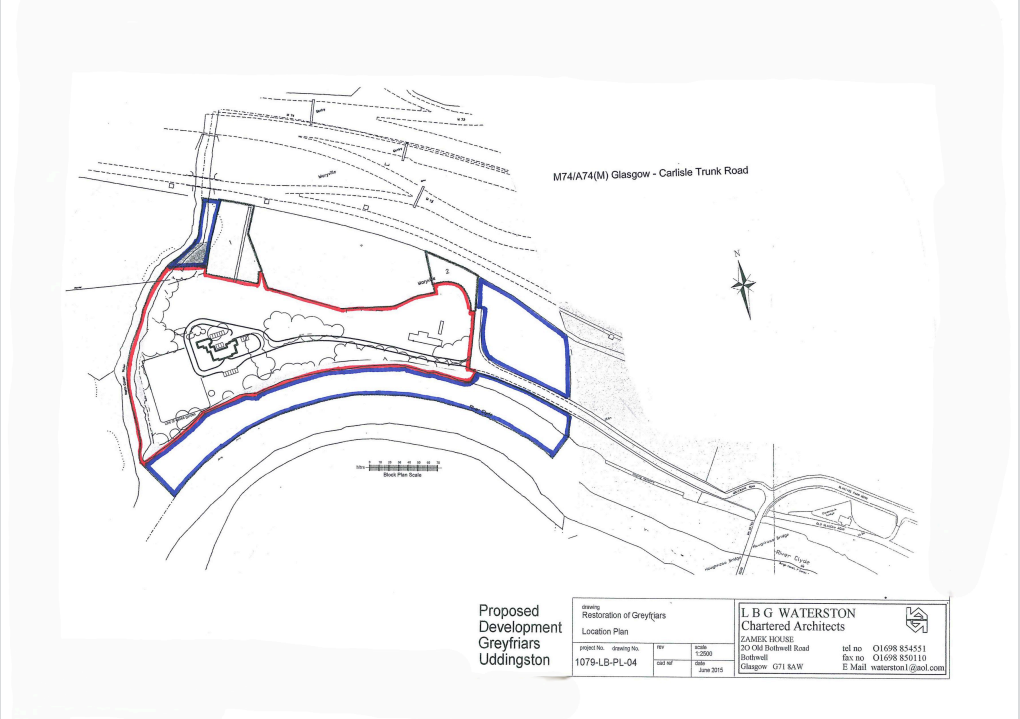

LEGAL COSTS

Each party to bear their own costs

PRICE

Offers in excess of £850,000 The vendors' preference is for clean, unconditional offers based on the existing planning consents, without reliance on obtaining further or amended planning permission. Such offers will be viewed favourably.

NON-DOMESTIC RATES

Interested parties should make their own enquiries with the local authority.

VIEWING & FURTHER INFORMATION

Strictly by contacting the sole agents.

ANTI-MONEY LAUNDERING

DM Hall is regulated by HMRC under the Money Laundering Regulations 2017, as amended by the Fifth Money Laundering Directive effective from 10 January 2020. In line with these regulations, we must carry out due diligence checks on all purchasers and vendors. Once an offer is accepted, the purchaser(s) or occupier(s) must provide proof of identity, address, and proof of funds before the transaction can proceed.

DM HALL

Regulated by RICS

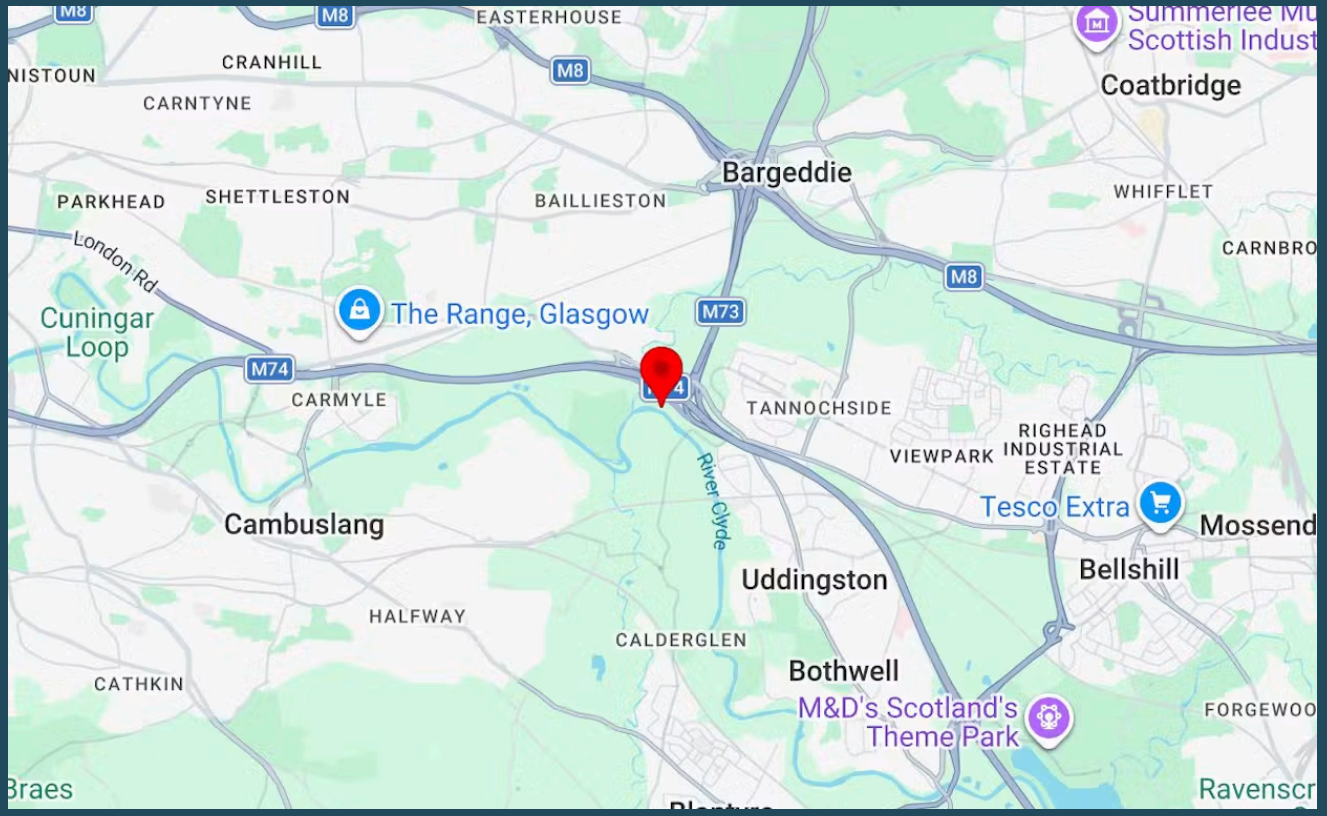

Make an enquiry

Jacqueline Towie
07917 762352
jacqueline.towie@dmhall.co.uk

Jonathan McManus
07771 606582
jonathan.mcmanus@dmhall.co.uk

DM Hall
Unit 3 Cadzow Park, 82 Muir Street, Hamilton
Scotland, ML3 6BJ
01698 284939
westagency@dmhall.co.uk

IMPORTANT NOTE: DM Hall for themselves and for the vendors or lessors of this property, whose agents they are, give notice that: (i) The particulars are set out as a general outline only for the guidance of intended purchasers or lessees and do not constitute, nor constitute part of, an offer or contract. (ii) All descriptions, dimensions, reference to condition and necessary permissions for use and occupation, and other details are given without responsibility and any intended purchasers or tenants should not rely on them as statement or representation of fact but must satisfy themselves by inspection or otherwise as to the correctness of each of them. (iii) No person in the employment of DM Hall has any authority to make or give any representation or warranty whatever in relation to the property. (iv) All prices, premiums and rents quoted are exclusive of VAT. (v) The information contained in these particulars has been checked and, unless otherwise stated, it is understood to be materially correct at the date of publication. After these details have been printed, circumstances may change outside our control. (vi) These particulars are provided for record purposes only and are not intended to create, nor to be relied upon as creating, any contractual relationship or commitment. Any contract shall only be entered into by way of our clients' solicitors.

PROPERTY REF: WSA3061

DATE OF PUBLICATION: NOVEMBER 2026