DM HALL

To Let

Industrial/ Warehouse/ Workshop



Lochiel Works, West Calder EH55 8EG

4,477.36 sq ft
(415.96 sq m)

- Rarely available industrial / warehouse / workshop premises
- Available on new Full Repairing and Insuring lease agreement
- Located in established West Lothian town of West Calder
- Offers unique first floor storage / workshop / office space with roller shutter and pedestrian entrance access
- Further workshop / warehouse / storage space at ground floor level
- Offers in excess of £26,500 per annum (exc. of VAT)

LOCATION

The subjects are situated on the southern side of the A71 trunk road in the centre of the village of West Calder, in the West Lothian district of Scotland. The property is in a back lying location and is largely surrounded by residential properties with the exception of some industrial buildings alongside the West Calder Community Hub, West Calder Business Centre and Our Lady & St Bridget's Catholic Church. It is located in close proximity to the main retailing parade of West Calder







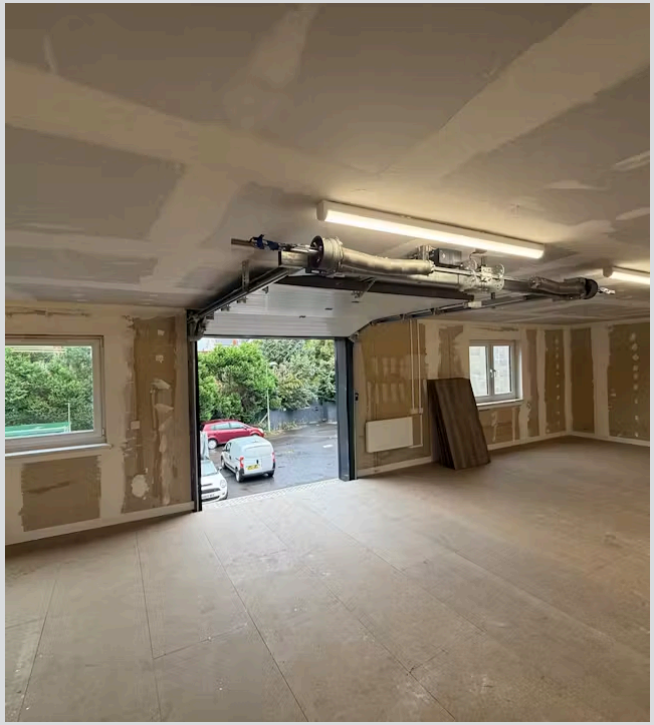

DESCRIPTION

The subjects comprise a ground and first floor industrial / warehouse / workshop premises, clad in profile metal sheeting with a similar style clad profile metal sheet mono-pitched roof.

The ground floor of the premises is the original part of the building that was built with traditional steel portal frame and block infill walls, whilst the first-floor space was recently extended in 2021 and offers a high-level loading / roller shutter door.

The subjects firstly offer ground floor industrial space with solid concrete flooring and block infill walls, as well as roller shutter access and pedestrian entrance door. Access to the first-floor space is gained via a further pedestrian entrance door located to the far right-hand side of the building, with a set of internal steel stairs leading to the first-floor space. The first floor offers excellent and bright open plan workshop / storage space, with solid reinforced concrete flooring that is overlay with plasterboard, whilst also having plasterboard lined flooring and ceiling. Ample artificial lightly is provided by way of strip tube fluorescent light fittings.

A fire exit staircase will be installed to the west side of the building prior to the new tenant's entry, and there is further 2 X W/C compartments located at ground floor level, next to the internal staircase.

FLOOR AREA

The property has been measured in accordance with RICS Code of Measuring Practice - 6th Edition on a Gross Internal Area basis and is as follows:

Name	sq ft	sq m
Ground - Industrial/ Warehouse/ Workshop/ WC's	1,232	114.50
1st - Workshop/ Storage/ Office	3,245	301.46
Total	**4,477**	**415.96**

LEASE TERMS:

We are seeking offers over £26,500 per annum (exc. of VAT) on a new Full Repairing and Insuring lease agreement for a term to be agreed.



SERVICES:
The subjects benefit from mains electricity, water and sewage.

EPC
A copy of the Energy Performance Certificate (EPC) for the subjects is available upon request.

LEGAL COSTS
Each party will be responsible for paying their own legal costs incurred in this transaction.

VAT
All prices quoted are exclusive of VAT which may be chargeable.

NON-DOMESTIC RATES
Rates Payable: The subjects shall need to be reassessed for rates purposes by the new tenant upon entry.

VIEWING & FURTHER INFORMATION
Strictly by contacting the sole agents.

ANTI-MONEY LAUNDERING
DM Hall is regulated by HMRC under the Money Laundering Regulations 2017, as amended by the Fifth Money Laundering Directive effective from 10 January 2020. In line with these regulations, we must carry out due diligence checks on all purchasers and vendors. Once an offer is accepted, the purchaser(s) or occupier(s) must provide proof of identity, address, and proof of funds before the transaction can proceed.

DM HALL

Regulated by RICS

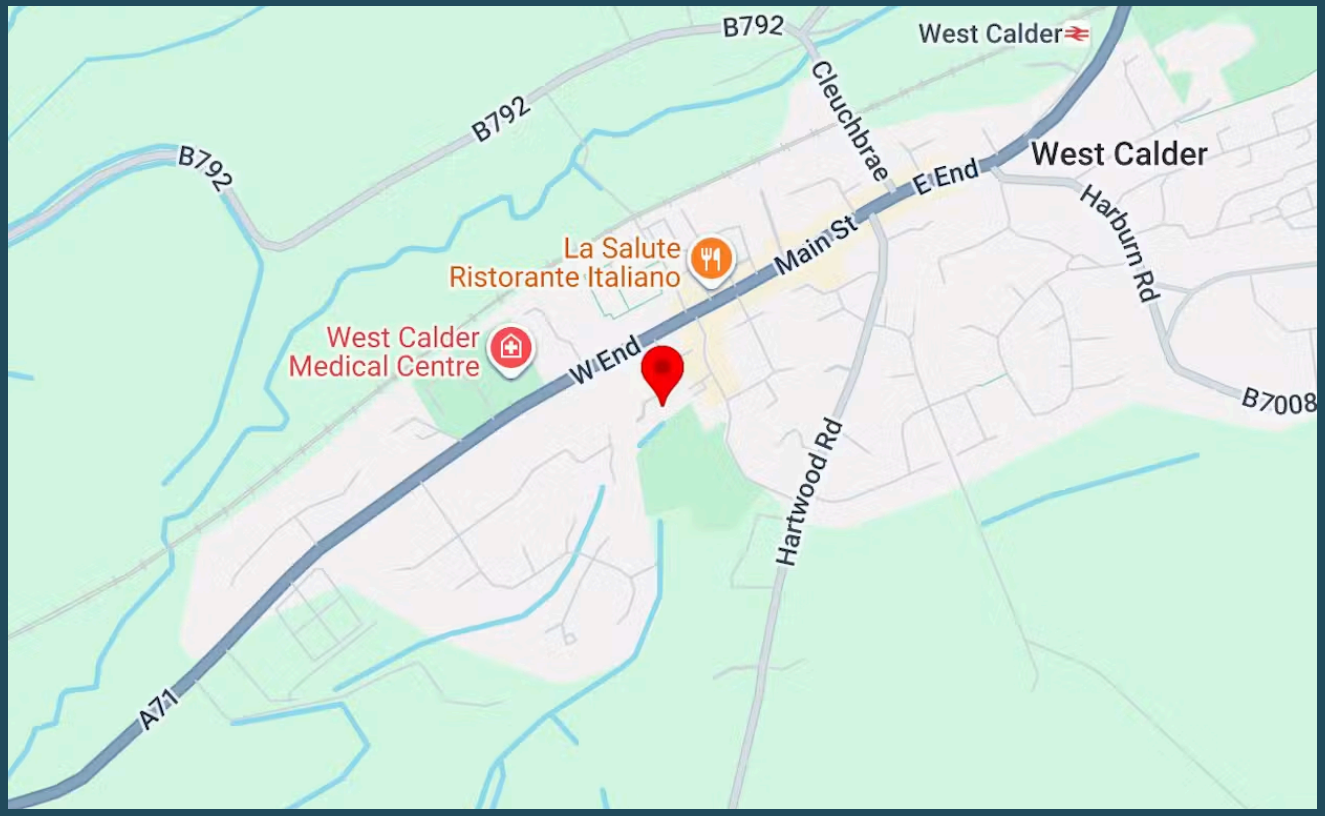

Make an enquiry

Oliver Lawson
07384 818 676
oliver.lawson@dmhall.co.uk

Roddy Craig
07721449437
roddy.craig@dmhall.co.uk

IMPORTANT NOTE: DM Hall for themselves and for the vendors or lessors of this property, whose agents they are, give notice that: (i) The particulars are set out as a general outline only for the guidance of intended purchasers or lessees and do not constitute, nor constitute part of, an offer or contract. (ii) All descriptions, dimensions, reference to condition and necessary permissions for use and occupation, and other details are given without responsibility and any intended purchasers or tenants should not rely on them as statement or representation of fact but must satisfy themselves by inspection or otherwise as to the correctness of each of them. (iii) No person in the employment of DM Hall has any authority to make or give any representation or warranty whatever in relation to the property. (iv) All prices, premiums and rents quoted are exclusive of VAT. (v) The information contained in these particulars has been checked and, unless otherwise stated, it is understood to be materially correct at the date of publication. After these details have been printed, circumstances may change outside our control. (vi) These particulars are provided for record purposes only and are not intended to create, nor to be relied upon as creating, any contractual relationship or commitment. Any contract shall only be entered into by way of our clients' solicitors.

PROPERTY REF: ESA3982

DATE OF PUBLICATION: OCTOBER 2026