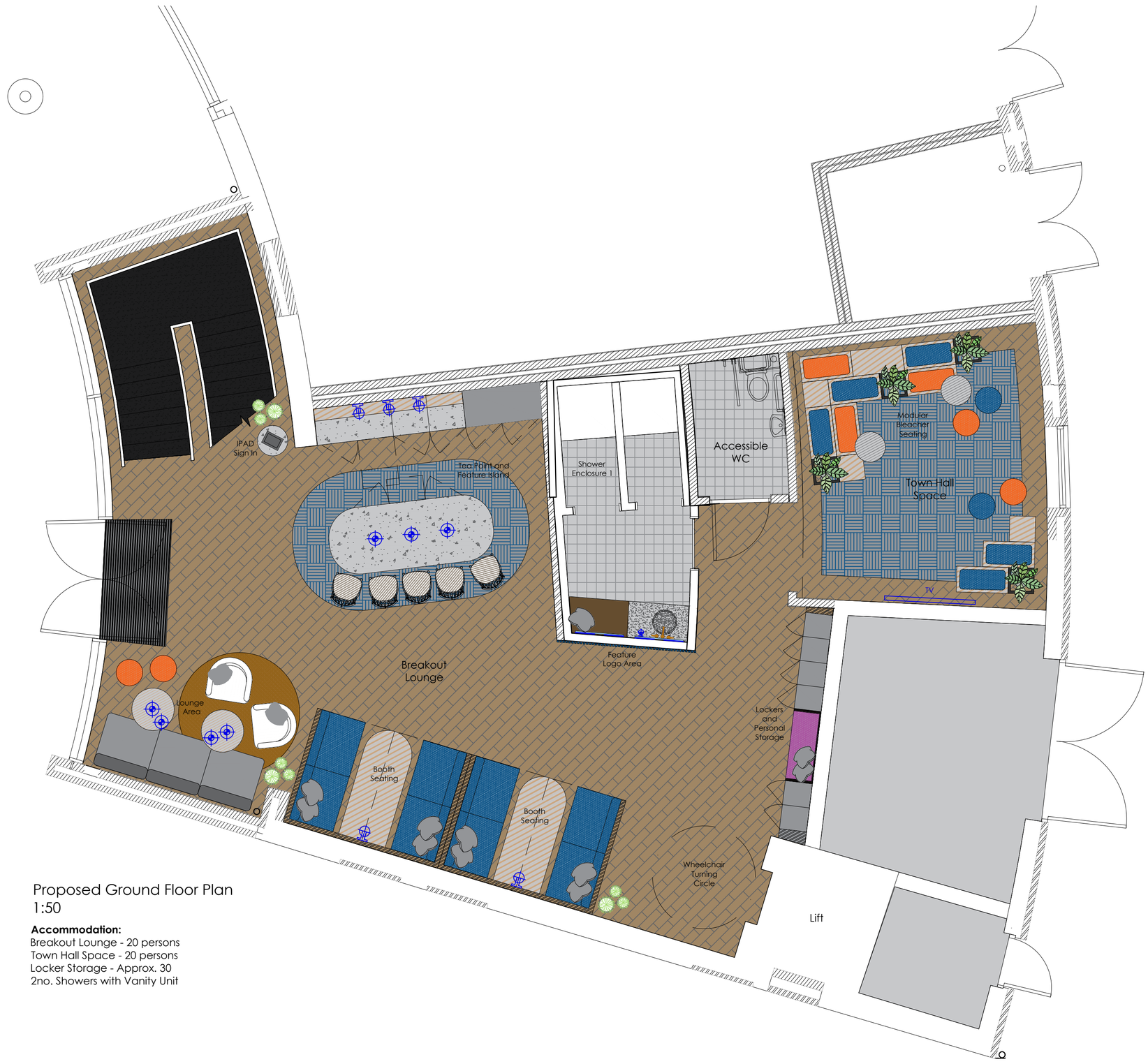

Proposed Ground Floor Plan
1:50

Accommodation:
Breakout Lounge - 20 persons
Town Hall Space - 20 persons
Locker Storage - Approx. 30
2no. Showers with Vanity Unit

Please note contractor to check site measurements prior to starting any work, as a full measured survey has not been completed for this project.

All elements that are to be structurally supported or fixed to existing building fabric to be designed by main contractor.

	Revision	Date	By	Chk

Date: 26/04/2024 Checked by: LB

Drawn by: LB Scale @ A1: 1:50

All dimensions to be verified on site, and the Architect informed of any discrepancy. All drawings and specifications should be read in conjunction with the Health and Safety Plan; all conflicts should be reported to the appointed Principal Designer.

Do not scale from this drawing
This drawing is the copyright of Bowman Riley Architects Limited. ©

Sheet Name: Proposed Ground Floor Plan

Purpose of issue: I Status: -

Rushbond
2 Brewery Wharf
Leeds

Project No: ID1222 Revision: -

Drawing No: 1222-BOW-A0-ZZ-I-2000

BOWMANRILEY
ARCHITECTS • BUILDING CONSULTANTS • INTERIORS

p:\interior design\id1222 - unit 1-5 brewery place, leeds\id1222 - 03 cad\0000 existing, presentation, planning\1222-bow-a0-zz-i-0001-proposed plans (presentation block).dwg